

略 図

街区面積 = ≥ 498.40 m²
 画地面積 = ≥ 498.94
 差 積 = ≥ 0.54

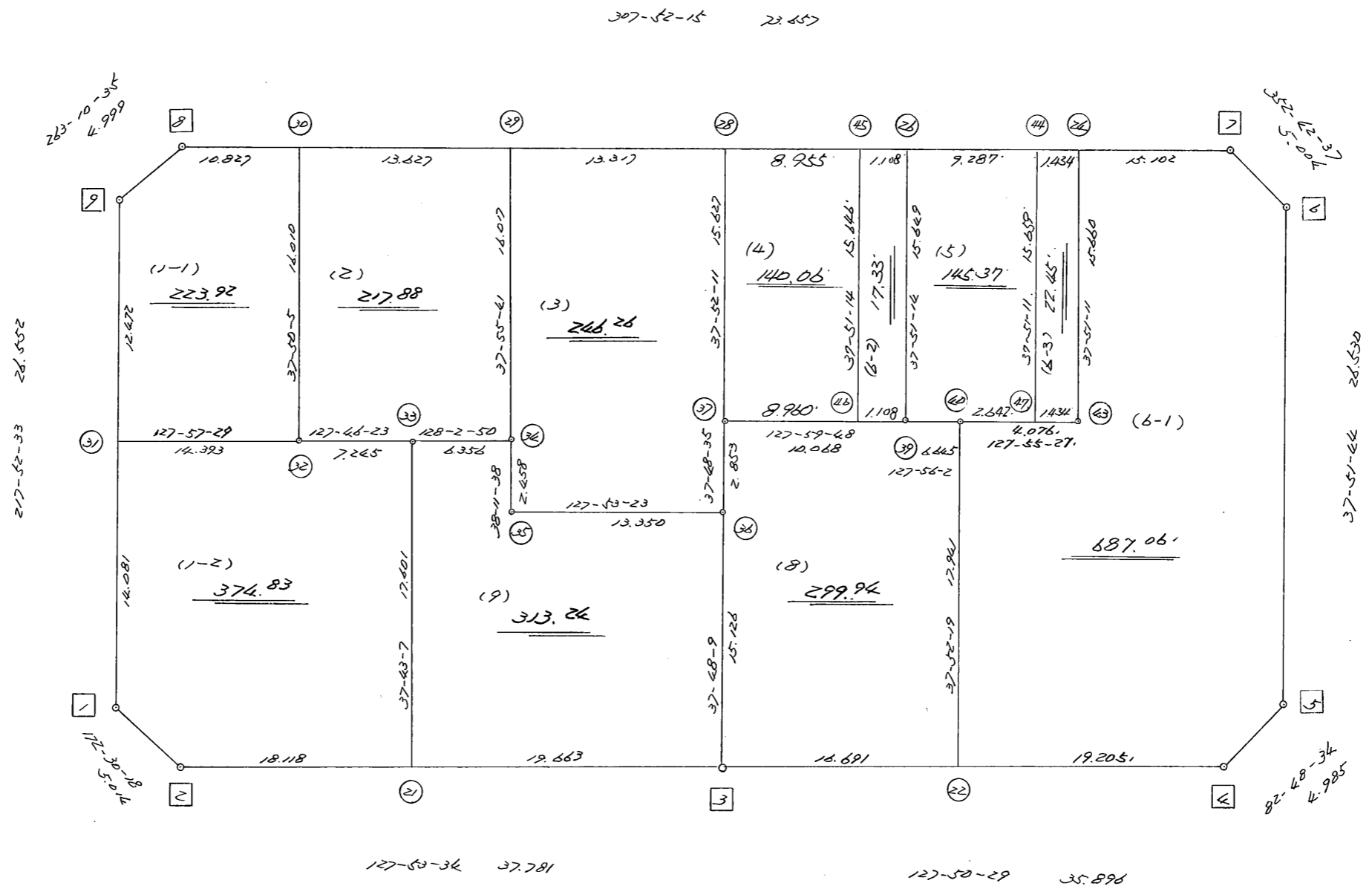
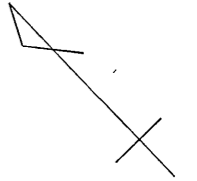

高丘西3-128

街区点番号 1 ~ 9 筆界点番号 21 ~ 47 画地番号 (1) ~ (9)

略 図

街区面積 = $\frac{2,488.40}{m^2}$
 画地面積 = $\frac{2,488.35}{m^2}$
 差 積 = $\frac{0.05}{m^2}$

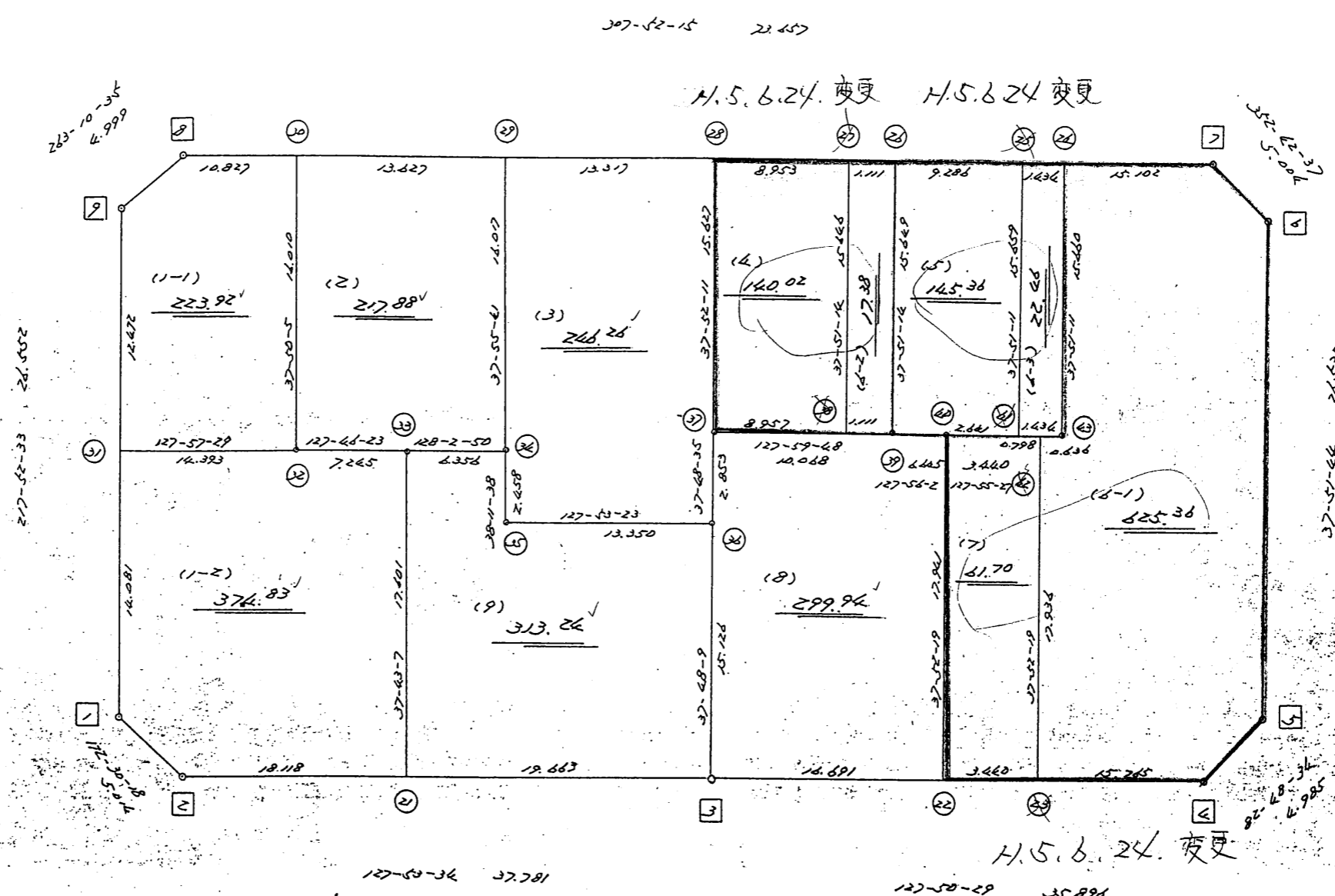
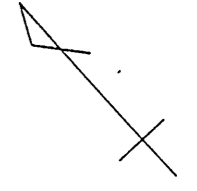

街区点番号 1 ~ 9 筆界点番号 ① ~ ⑨ 画地番号 (1) ~ (9)

略 区

街区面積 = $\frac{2,688.40}{m^2}$
 画地面積 = $\frac{2,688.35}{m^2}$
 差積 = $\frac{0.05}{m^2}$

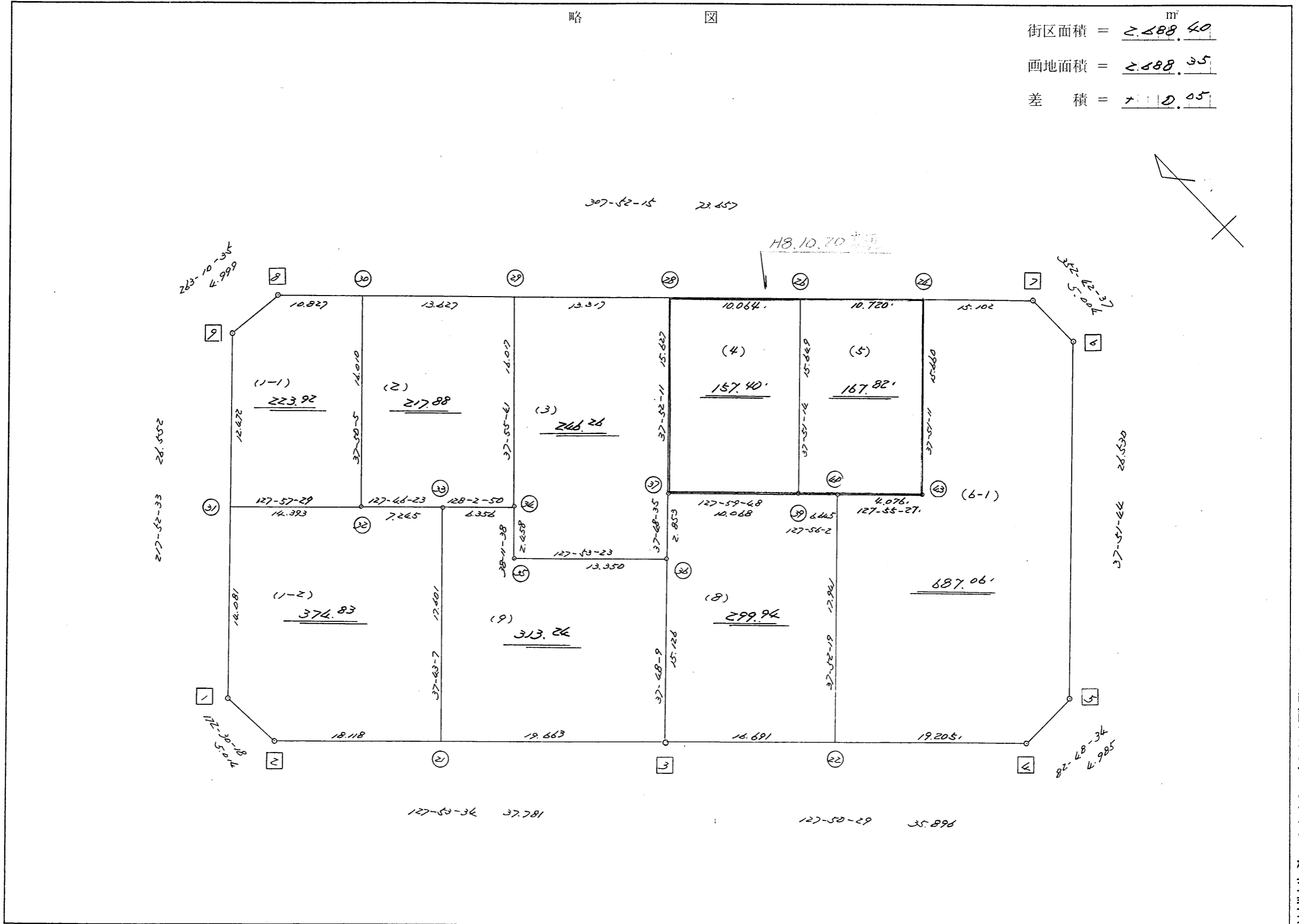
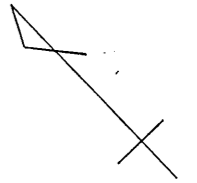

街区点番号 1 ~ 9 筆界点番号 1 ~ 23 画地番号 1 ~ 9

<< H.4 高丘葵地区 >>

| * * 面積計算 (倍横距法) * | | | | | * * ワーク名: 81BL | | | | | |
|-------------------|------|-----------|-----------|--------|----------------|---------|-------------|------------|---------|--------------|
| 器械点 | 視準点 | 夾角 | 方向角 | 距離 | 緯距 | 経距 | X座標 | Y座標 | 倍横距 | 倍面積 |
| 81-9 | 81-1 | | 217-52-33 | | | | -137505.695 | -73221.094 | | |
| 81-1 | 81-2 | 134-37-45 | 172-30-18 | 5.014 | -4.971 | 0.654 | -137510.666 | -73220.440 | 0.654 | -3.251034 |
| 81-2 | 81-3 | 135-23-16 | 127-53-34 | 37.781 | -23.205 | 29.815 | -137533.871 | -73190.625 | 31.123 | -722.209215 |
| 81-3 | 81-4 | 179-56-55 | 127-50-29 | 35.896 | -22.021 | 28.348 | -137555.892 | -73162.277 | 89.286 | -1966.167006 |
| 81-4 | 81-5 | 134-58-05 | 82-48-34 | 4.985 | 0.624 | 4.946 | -137555.268 | -73157.331 | 122.580 | 76.489920 |
| 81-5 | 81-6 | 135-03-10 | 37-51-44 | 26.530 | 20.945 | 16.283 | -137534.323 | -73141.048 | 143.809 | 3012.079505 |
| 81-6 | 81-7 | 134-50-53 | 352-42-37 | 5.004 | 4.964 | -0.635 | -137529.359 | -73141.683 | 159.457 | 791.544548 |
| 81-7 | 81-8 | 135-09-38 | 307-52-15 | 73.657 | 45.217 | -58.145 | -137484.142 | -73199.828 | 100.677 | 4552.311909 |
| 81-8 | 81-9 | 135-18-20 | 263-10-35 | 4.999 | -0.594 | -4.964 | -137484.736 | -73204.792 | 37.568 | -22.315392 |
| 81-9 | 81-1 | 134-41-58 | 217-52-33 | 26.552 | -20.959 | -16.302 | -137505.695 | -73221.094 | 16.302 | -341.673618 |
| | | | | | | | | | 倍面積 | 5376.809617 |
| | | | | | | | | | 面積 | 2688.4048085 |

<< H. 4 高丘葵地区 >>

| * * 面積計算 (倍横距法) * | | | | | * * ワーク名: 81BL | | | | | |
|-------------------|------|-----------|-----------|--------|----------------|---------|-------------|------------|---------|--------------|
| 器械点 | 視準点 | 夾角 | 方向角 | 距離 | 緯距 | 経距 | X座標 | Y座標 | 倍横距 | 倍面積 |
| 81-9 | 81-1 | | 217-52-33 | | | | -137505.695 | -73221.094 | | |
| 81-1 | 81-2 | 134-37-45 | 172-30-18 | 5.014 | -4.971 | 0.654 | -137510.666 | -73220.440 | 0.654 | -3.251034 |
| 81-2 | 81-3 | 135-23-16 | 127-53-34 | 37.781 | -23.205 | 29.815 | -137533.871 | -73190.625 | 31.123 | -722.209215 |
| 81-3 | 81-4 | 179-56-55 | 127-50-29 | 35.896 | -22.021 | 28.348 | -137555.892 | -73162.277 | 89.286 | -1966.167006 |
| 81-4 | 81-5 | 134-58-05 | 82-48-34 | 4.985 | 0.624 | 4.946 | -137555.268 | -73157.331 | 122.580 | 76.489920 |
| 81-5 | 81-6 | 135-03-10 | 37-51-44 | 26.530 | 20.945 | 16.283 | -137534.323 | -73141.048 | 143.809 | 3012.079505 |
| 81-6 | 81-7 | 134-50-53 | 352-42-37 | 5.004 | 4.964 | -0.635 | -137529.359 | -73141.683 | 159.457 | 791.544548 |
| 81-7 | 81-8 | 135-09-38 | 307-52-15 | 73.657 | 45.217 | -58.145 | -137484.142 | -73199.828 | 100.677 | 4552.311909 |
| 81-8 | 81-9 | 135-18-20 | 263-10-35 | 4.999 | -0.594 | -4.964 | -137484.736 | -73204.792 | 37.568 | -22.315392 |
| 81-9 | 81-1 | 134-41-58 | 217-52-33 | 26.552 | -20.959 | -16.302 | -137505.695 | -73221.094 | 16.302 | -341.673618 |
| | | | | | | | | | 倍面積 | 5376.809617 |
| | | | | | | | | | 面積 | 2688.4048085 |

<< H. 4 高丘葵地区 >>

| * * 面積計算 (倍横距法) * | | | | | * * ワーク名: 81BL-1-1 | | | | | |
|-------------------|-------|-----------|-----------|--------|--------------------|--------|-------------|------------|--------|-------------|
| 器械点 | 視準点 | 夾角 | 方向角 | 距離 | 緯距 | 経距 | X座標 | Y座標 | 倍横距 | 倍面積 |
| 81-9 | 81-31 | | 217-52-33 | | | | -137494.580 | -73212.449 | | |
| 81-31 | 81-32 | 90-04-56 | 127-57-29 | 14.393 | -8.853 | 11.348 | -137503.433 | -73201.101 | 11.348 | -100.463844 |
| 81-32 | 81-30 | 89-52-36 | 37-50-05 | 16.010 | 12.644 | 9.820 | -137490.789 | -73191.281 | 32.516 | 411.132304 |
| 81-30 | 81-8 | 90-02-10 | 307-52-15 | 10.827 | 6.647 | -8.547 | -137484.142 | -73199.828 | 33.789 | 224.595483 |
| 81-8 | 81-9 | 135-18-20 | 263-10-35 | 4.999 | -0.594 | -4.964 | -137484.736 | -73204.792 | 20.278 | -12.045132 |
| 81-9 | 81-31 | 134-41-58 | 217-52-33 | 12.472 | -9.844 | -7.657 | -137494.580 | -73212.449 | 7.657 | -75.375508 |
| | | | | | | | | | 倍面積 | 447.843303 |
| | | | | | | | | | 面積 | 223.9216515 |

<< H. 4 高丘葵地区 >>

| * * 面積計算 (倍横距法) * | | | | | * * ワーク名: 81BL-1-2 | | | | | |
|-------------------|-------|-----------|-----------|--------|--------------------|---------|-------------|------------|--------|-------------|
| 器械点 | 視準点 | 夾角 | 方向角 | 距離 | 緯距 | 経距 | X座標 | Y座標 | 倍横距 | 倍面積 |
| 81-31 | 81-1 | | 217-52-33 | | | | -137505.695 | -73221.094 | | |
| 81-1 | 81-2 | 134-37-45 | 172-30-18 | 5.014 | -4.971 | 0.654 | -137510.666 | -73220.440 | 0.654 | -3.251034 |
| 81-2 | 81-21 | 135-23-16 | 127-53-34 | 18.118 | -11.128 | 14.298 | -137521.794 | -73206.142 | 15.606 | -173.663568 |
| 81-21 | 81-33 | 89-49-33 | 37-43-07 | 17.601 | 13.923 | 10.768 | -137507.871 | -73195.374 | 40.672 | 566.276256 |
| 81-33 | 81-32 | 90-03-16 | 307-46-23 | 7.245 | 4.438 | -5.727 | -137503.433 | -73201.101 | 45.713 | 202.874294 |
| 81-32 | 81-31 | 180-11-06 | 307-57-29 | 14.393 | 8.853 | -11.348 | -137494.580 | -73212.449 | 28.638 | 253.532214 |
| 81-31 | 81-1 | 89-55-04 | 217-52-33 | 14.081 | -11.115 | -8.645 | -137505.695 | -73221.094 | 8.645 | -96.089175 |
| | | | | | | | | | 倍面積 | 749.678987 |
| | | | | | | | | | 面積 | 374.8394935 |

<< H. 4 高丘葵地区 >>

| * * 面積計算 (倍横距法) * | | | | | * * ワーク名: 81BL-2 | | | | | |
|-------------------|-------|-----------|-----------|--------|------------------|---------|-------------|------------|--------|-------------|
| 器械点 | 視準点 | 夾角 | 方向角 | 距離 | 緯距 | 経距 | X座標 | Y座標 | 倍横距 | 倍面積 |
| 81-30 | 81-32 | | 217-50-05 | | | | -137503.433 | -73201.101 | | |
| 81-32 | 81-33 | 89-56-18 | 127-46-23 | 7.245 | -4.438 | 5.727 | -137507.871 | -73195.374 | 5.727 | -25.416426 |
| 81-33 | 81-34 | 180-16-27 | 128-02-50 | 6.356 | -3.917 | 5.005 | -137511.788 | -73190.369 | 16.459 | -64.469903 |
| 81-34 | 81-29 | 89-52-51 | 37-55-41 | 16.017 | 12.634 | 9.845 | -137499.154 | -73180.524 | 31.309 | 395.557906 |
| 81-29 | 81-30 | 89-56-34 | 307-52-15 | 13.627 | 8.365 | -10.757 | -137490.789 | -73191.281 | 30.397 | 254.270905 |
| 81-30 | 81-32 | 89-57-50 | 217-50-05 | 16.010 | -12.644 | -9.820 | -137503.433 | -73201.101 | 9.820 | -124.164080 |
| | | | | | | | | | 倍面積 | 435.778402 |
| | | | | | | | | | 面積 | 217.889201 |

<< H. 4 高丘葵地区 >>

| * * 面積計算 (倍横距法) * | | | | | * * ワーク名: 81BL-3 | | | | | |
|-------------------|-------|-----------|-----------|--------|------------------|---------|-------------|------------|--------|-------------|
| 器械点 | 視準点 | 夾角 | 方向角 | 距離 | 緯距 | 経距 | X座標 | Y座標 | 倍横距 | 倍面積 |
| 81-34 | 81-35 | | 218-11-38 | | | | -137513.720 | -73191.889 | | |
| 81-35 | 81-36 | 89-41-45 | 127-53-23 | 13.350 | -8.199 | 10.536 | -137521.919 | -73181.353 | 10.536 | -86.384664 |
| 81-36 | 81-37 | 89-55-12 | 37-48-35 | 2.853 | 2.254 | 1.749 | -137519.665 | -73179.604 | 22.821 | 51.438534 |
| 81-37 | 81-28 | 180-03-36 | 37-52-11 | 15.627 | 12.336 | 9.593 | -137507.329 | -73170.011 | 34.163 | 421.434768 |
| 81-28 | 81-29 | 90-00-04 | 307-52-15 | 13.317 | 8.175 | -10.513 | -137499.154 | -73180.524 | 33.243 | 271.761525 |
| 81-29 | 81-34 | 90-03-26 | 217-55-41 | 16.017 | -12.634 | -9.845 | -137511.788 | -73190.369 | 12.885 | -162.789090 |
| 81-34 | 81-35 | 180-15-57 | 218-11-38 | 2.458 | -1.932 | -1.520 | -137513.720 | -73191.889 | 1.520 | -2.936640 |
| | | | | | | | | | 倍面積 | 492.524433 |
| | | | | | | | | | 面積 | 246.2622165 |

<< H. 4 高丘葵地区 >>

| * * 面積計算 (倍横距法) * | | | | | * * ワーク名: 81BL-4 | | | | | |
|-------------------|-------|----------|-----------|--------|------------------|--------|-------------|------------|--------|-------------|
| 器械点 | 視準点 | 夾角 | 方向角 | 距離 | 緯距 | 経距 | X座標 | Y座標 | 倍横距 | 倍面積 |
| 81-28 | 81-37 | | 217-52-11 | | | | -137519.665 | -73179.604 | | |
| 81-37 | 81-38 | 90-07-37 | 127-59-48 | 8.957 | -5.514 | 7.059 | -137525.179 | -73172.545 | 7.059 | -38.923326 |
| 81-38 | 81-27 | 89-51-26 | 37-51-14 | 15.646 | 12.354 | 9.601 | -137512.825 | -73162.944 | 23.719 | 293.024526 |
| 81-27 | 81-28 | 90-01-01 | 307-52-15 | 8.953 | 5.496 | -7.067 | -137507.329 | -73170.011 | 26.253 | 144.286488 |
| 81-28 | 81-37 | 89-59-56 | 217-52-11 | 15.627 | -12.336 | -9.593 | -137519.665 | -73179.604 | 9.593 | -118.339248 |
| | | | | | | | | | 倍面積 | 280.048440 |
| | | | | | | | | | 面積 | 140.024220 |

座標面積計算書 (倍横距法)

217 [街区名 : 81]
 [地番 : 81(4)]

| 点名 | 点名 | 内角 | 方向角 | 辺長 | dx | * | dy | * | X | Y | DMD | 2A |
|-------|---------|-----------|-----------|--------|---------|---|--------|---|-------------|------------|---------|-------------|
| 81-45 | 81-28 | | 307-52-15 | | | | | | -137507.329 | -73170.011 | | |
| 81-28 | 81-37 | 89-59-56 | 217-52-11 | 15.627 | -12.336 | 0 | -9.593 | 0 | -137519.665 | -73179.604 | -9.593 | 118.339248 |
| 81-37 | 81-46 | 90-07-37 | 127-59-48 | 8.960 | -5.516 | 0 | 7.061 | 0 | -137525.181 | -73172.543 | -12.125 | 66.881500 |
| 81-46 | 81-45 | 89-51-26 | 37-51-14 | 15.646 | 12.354 | 0 | 9.601 | 0 | -137512.827 | -73162.942 | 4.537 | 56.050098 |
| 81-45 | 81-28 | 90-01-01 | 307-52-15 | 8.955 | 5.497 | 1 | -7.069 | 0 | -137507.329 | -73170.011 | 7.069 | 38.865362 |
| 合計 | 測角数 = 4 | 360-00-00 | | 49.188 | -0.001 | 1 | 0.000 | 0 | | | 倍面積 | 280.136208 |
| | | | | | | | | | | | 面積 | 140.0681040 |
| | | | | | | | | | | | 地積 | 140.06 |

217 [街区名 : 81]
 [地番 : 81(5)]

| 点名 | 点名 | 内角 | 方向角 | 辺長 | dx | * | dy | * | X | Y | DMD | 2A |
|-------|---------|-----------|-----------|--------|---------|---|--------|---|-------------|------------|---------|-------------|
| 81-44 | 81-26 | | 307-52-15 | | | | | | -137513.507 | -73162.067 | | |
| 81-26 | 81-39 | 89-58-59 | 217-51-14 | 15.649 | -12.356 | 0 | -9.603 | 0 | -137525.863 | -73171.670 | -9.603 | 118.654668 |
| 81-39 | 81-40 | 90-04-48 | 127-56-02 | 6.645 | -4.085 | 0 | 5.241 | 0 | -137529.948 | -73166.429 | -13.965 | 57.047025 |
| 81-40 | 81-47 | 179-59-25 | 127-55-27 | 2.642 | -1.624 | 0 | 2.084 | 0 | -137531.572 | -73164.345 | -6.640 | 10.783360 |
| 81-47 | 81-44 | 89-55-44 | 37-51-11 | 15.659 | 12.364 | 0 | 9.609 | 0 | -137519.208 | -73154.736 | 5.053 | 62.475292 |
| 81-44 | 81-26 | 90-01-04 | 307-52-15 | 9.287 | 5.701 | 0 | -7.331 | 0 | -137513.507 | -73162.067 | 7.331 | 41.794031 |
| 合計 | 測角数 = 5 | 540-00-00 | | 49.882 | 0.000 | 0 | 0.000 | 0 | | | 倍面積 | 290.754376 |
| | | | | | | | | | | | 面積 | 145.3771880 |
| | | | | | | | | | | | 地積 | 145.37 |

<< 高丘葵出来形確認測量 >>

※ ※ 面積計算 (倍横距法) ※ ※

| 地番 | 器械点 | 視準点 | 内角 | 方向角 | 距離 | 緯距 | 経距 | X座標 | Y座標 | 倍横距 | 倍面積 |
|----------|---------|---------|----------|-------------|----------|---------|--------|-------------|------------|--------|-------------|
| 81BL-4 ✓ | 81-37 ✓ | 81-39 ✓ | 90-07-37 | 127-59-48 ✓ | 10.068 ✓ | -6.198 | 7.934 | -137525.863 | -73171.670 | 7.934 | -49.174932 |
| | 81-39 | 81-26 ✓ | 89-51-26 | 37-51-14 ✓ | 15.649 ✓ | 12.356 | 9.603 | -137513.507 | -73162.067 | 25.471 | 314.715980 |
| | 81-26 | 81-28 ✓ | 90-01-01 | 307-52-15 ✓ | 10.064 ✓ | 6.178 | -7.944 | -137507.329 | -73170.011 | 27.130 | 167.601665 |
| | 81-28 | 81-37 ✓ | 89-59-56 | 217-52-11 ✓ | 15.627 ✓ | -12.336 | -9.593 | -137519.665 | -73179.604 | 9.593 | -118.333323 |
| | | | | | | | | | | 倍面積 | 314.809391 |
| | | | | | | | | | | 面積 | 157.40 ✓ |

<< 高丘葵出来形確認測量 >>

※ ※ 面積計算 (倍横距法) ※ ※

| 地番 | 器械点 | 視準点 | 内角 | 方向角 | 距離 | 緯距 | 経距 | X座標 | Y座標 | 倍横距 | 倍面積 |
|-------|-------|--------|-----------|-----------|--------|---------|--------|-------------|------------|--------|-------------|
| 81-39 | 81-40 | 81BL-5 | 90-04-48 | 127-56-02 | 6.645 | -4.085 | 5.241 | -137529.948 | -73166.429 | 5.241 | -21.409485 |
| 81-40 | 81-43 | | 179-59-25 | 127-55-27 | 4.076 | -2.505 | 3.215 | -137532.453 | -73163.214 | 13.697 | -34.310985 |
| 81-43 | 81-24 | | 89-55-44 | 37-51-11 | 15.660 | 12.365 | 9.610 | -137520.088 | -73153.604 | 26.522 | 327.934467 |
| 81-24 | 81-26 | | 90-01-04 | 307-52-15 | 10.720 | 6.581 | -8.463 | -137513.507 | -73162.067 | 27.668 | 182.088287 |
| 81-26 | 81-39 | | 89-58-59 | 217-51-14 | 15.649 | -12.356 | -9.603 | -137525.863 | -73171.670 | 9.603 | -118.652020 |
| | | | | | | | | | | 倍面積 | 335.650265 |
| | | | | | | | | | | 面積 | 167.82 |

<< 高丘葵出来形確認測量 >>

※ ※ 面積計算 (倍横距法) ※ ※

| 地 器械点 | 番 : 視準点 | 81BL-6-1 内角 | 方向角 | 距離 | 緯距 | 経距 | X座標 | Y座標 | 倍横距 | 倍面積 |
|----------|------------|----------------|-------------|----------|---------|---------|-------------|------------|--------|-------------|
| 81-22 ✓ | 81-4 ✓ | 89-58-10 | 127-50-29 ✓ | 19.205 ✓ | -11.782 | 15.166 | -137555.892 | -73162.277 | 15.166 | -178.678969 |
| 81-4 | 81-5 ✓ | 134-58-05 | 82-48-34 ✓ | 4.985 ✓ | 0.624 | 4.946 | -137555.268 | -73157.331 | 35.278 | 22.013534 |
| 81-5 | 81-6 ✓ | 135-03-10 | 37-51-44 ✓ | 26.530 ✓ | 20.945 | 16.283 | -137534.323 | -73141.048 | 56.507 | 1183.541209 |
| 81-6 | 81-7 ✓ | 134-50-53 | 352-42-37 ✓ | 5.004 ✓ | 4.964 | -0.635 | -137529.359 | -73141.683 | 72.155 | 358.177916 |
| 81-7 | 81-24 ✓ | 135-09-38 | 307-52-15 ✓ | 15.102 ✓ | 9.271 | -11.921 | -137520.088 | -73153.604 | 59.599 | 552.529198 |
| 81-24 | 81-43 ✓ | 89-58-56 | 217-51-11 ✓ | 15.660 ✓ | -12.365 | -9.610 | -137532.453 | -73163.214 | 38.068 | -470.700100 |
| 81-43 | 81-40 ✓ | 270-04-16 | 307-55-27 ✓ | 4.076 ✓ | 2.505 | -3.215 | -137529.948 | -73166.429 | 25.243 | 63.233965 |
| 81-40 | 81-22 ✓ | 89-56-52 | 217-52-19 ✓ | 17.941 ✓ | -14.162 | -11.014 | -137544.110 | -73177.443 | 11.014 | -155.986372 |
| | | | | | | | | | 倍面積 | 1374.130381 |
| | | | | | | | | | 面積 | 687.06 ✓ |

座標面積計算書 (倍横距法)

217 [街区名 : 81]
 [地番 : 81 (6-2)]

| 点名 | 点名 | 内角 | 方向角 | 辺長 | d x | * | d y | * | X | Y | DMD | 2 A |
|-------|---------|-----------|-----------|----------|---------|---|--------|---|-------------|------------|--------|------------|
| 81-46 | 81-39 / | | 127-59-48 | | | | | | -137525.863 | -73171.670 | | |
| 81-39 | 81-26 / | 89-51-26 | 37-51-14 | 15.649 / | 12.356 | 0 | 9.603 | 0 | -137513.507 | -73162.067 | 9.603 | 118.654668 |
| 81-26 | 81-45 / | 90-01-01 | 307-52-15 | 1.108 / | 0.680 | 0 | -0.875 | 0 | -137512.827 | -73162.942 | 18.331 | 12.465080 |
| 81-45 | 81-46 / | 89-58-59 | 217-51-14 | 15.646 / | -12.354 | 0 | -9.601 | 0 | -137525.181 | -73172.543 | 7.855 | -97.040670 |
| 81-46 | 81-39 / | 90-08-34 | 127-59-48 | 1.108 / | -0.682 | 0 | 0.873 | 0 | -137525.863 | -73171.670 | -0.873 | 0.595386 |
| 合計 | 測角数 = 4 | 360-00-00 | | 33.511 | 0.000 | 0 | 0.000 | 0 | | | 倍面積 | 34.674464 |
| | | | | | | | | | | | 面積 | 17.3372320 |
| | | | | | | | | | | | 地積 | 17.33 / |

217 [街区名 : 81]
 [地番 : 81 (6-3)]

| 点名 | 点名 | 内角 | 方向角 | 辺長 | d x | * | d y | * | X | Y | DMD | 2 A |
|-------|---------|-----------|-----------|----------|---------|---|--------|---|-------------|------------|--------|------------|
| 81-47 | 81-43 / | | 127-55-27 | | | | | | -137532.453 | -73163.214 | | |
| 81-43 | 81-24 / | 89-55-44 | 37-51-11 | 15.660 / | 12.365 | 0 | 9.610 | 0 | -137520.088 | -73153.604 | 9.610 | 118.827650 |
| 81-24 | 81-44 / | 90-01-04 | 307-52-15 | 1.434 / | 0.880 | 0 | -1.132 | 0 | -137519.208 | -73154.736 | 18.088 | 15.917440 |
| 81-44 | 81-47 / | 89-58-56 | 217-51-11 | 15.659 / | -12.364 | 0 | -9.609 | 0 | -137531.572 | -73164.345 | 7.347 | -90.838308 |
| 81-47 | 81-43 / | 90-04-16 | 127-55-27 | 1.434 / | -0.881 | 0 | 1.131 | 0 | -137532.453 | -73163.214 | -1.131 | 0.996411 |
| 合計 | 測角数 = 4 | 360-00-00 | | 34.187 | 0.000 | 0 | 0.000 | 0 | | | 倍面積 | 44.903193 |
| | | | | | | | | | | | 面積 | 22.4515965 |
| | | | | | | | | | | | 地積 | 22.45 / |

<< H. 4 高丘葵地区 >>

| * * 面積計算 (倍横距法) * | | | | | * * ワーク名: 81BL-7 | | | | | |
|-------------------|-------|----------|-----------|--------|------------------|---------|-------------|------------|--------|-------------|
| 器械点 | 視準点 | 夾角 | 方向角 | 距離 | 緯距 | 経距 | X座標 | Y座標 | 倍横距 | 倍面積 |
| 81-40 | 81-22 | | 217-52-19 | | | | -137544.110 | -73177.443 | | |
| 81-22 | 81-23 | 89-58-10 | 127-50-29 | 3.440 | -2.111 | 2.716 | -137546.221 | -73174.727 | 2.716 | -5.733476 |
| 81-23 | 81-42 | 90-01-50 | 37-52-19 | 17.936 | 14.159 | 11.011 | -137532.062 | -73163.716 | 16.443 | 232.816437 |
| 81-42 | 81-40 | 90-03-08 | 307-55-27 | 3.440 | 2.114 | -2.713 | -137529.948 | -73166.429 | 24.741 | 52.302474 |
| 81-40 | 81-22 | 89-56-52 | 217-52-19 | 17.941 | -14.162 | -11.014 | -137544.110 | -73177.443 | 11.014 | -155.980268 |
| | | | | | | | | | 倍面積 | 123.405167 |
| | | | | | | | | | 面積 | 61.7025835 |

<< H. 4 高丘葵地区 >>

| * * 面積計算 (倍横距法) * | | | | | * * ワーク名: 81BL-8 | | | | | |
|-------------------|-------|-----------|-----------|--------|------------------|--------|-------------|------------|--------|-------------|
| 器械点 | 視準点 | 夾角 | 方向角 | 距離 | 緯距 | 経距 | X座標 | Y座標 | 倍横距 | 倍面積 |
| 81-36 | 81-3 | | 217-48-09 | | | | -137533.871 | -73190.625 | | |
| 81-3 | 81-22 | 90-02-20 | 127-50-29 | 16.691 | -10.239 | 13.182 | -137544.110 | -73177.443 | 13.182 | -134.970498 |
| 81-22 | 81-40 | 90-01-50 | 37-52-19 | 17.941 | 14.162 | 11.014 | -137529.948 | -73166.429 | 37.378 | 529.347236 |
| 81-40 | 81-39 | 90-03-43 | 307-56-02 | 6.645 | 4.085 | -5.241 | -137525.863 | -73171.670 | 43.151 | 176.271835 |
| 81-39 | 81-37 | 180-03-46 | 307-59-48 | 10.068 | 6.198 | -7.934 | -137519.665 | -73179.604 | 29.976 | 185.791248 |
| 81-37 | 81-36 | 89-48-47 | 217-48-35 | 2.853 | -2.254 | -1.749 | -137521.919 | -73181.353 | 20.293 | -45.740422 |
| 81-36 | 81-3 | 179-59-34 | 217-48-09 | 15.126 | -11.952 | -9.272 | -137533.871 | -73190.625 | 9.272 | -110.818944 |
| | | | | | | | | | 倍面積 | 599.880455 |
| | | | | | | | | | 面積 | 299.9402275 |

<< H. 4 高丘葵地区 >>

| * * 面積計算 (倍横距法) * | | | | | * * ワーク名: 81BL-9 | | | | | |
|-------------------|-------|-----------|-----------|--------|------------------|---------|-------------|------------|--------|-------------|
| 器械点 | 視準点 | 夾角 | 方向角 | 距離 | 緯距 | 経距 | X座標 | Y座標 | 倍横距 | 倍面積 |
| 81-33 | 81-21 | | 217-43-07 | | | | -137521.794 | -73206.142 | | |
| 81-21 | 81-3 | 90-10-27 | 127-53-34 | 19.663 | -12.077 | 15.517 | -137533.871 | -73190.625 | 15.517 | -187.398809 |
| 81-3 | 81-36 | 89-54-35 | 37-48-09 | 15.126 | 11.952 | 9.272 | -137521.919 | -73181.353 | 40.306 | 481.737312 |
| 81-36 | 81-35 | 90-05-14 | 307-53-23 | 13.350 | 8.199 | -10.536 | -137513.720 | -73191.889 | 39.042 | 320.105358 |
| 81-35 | 81-34 | 270-18-15 | 38-11-38 | 2.458 | 1.932 | 1.520 | -137511.788 | -73190.369 | 30.026 | 58.010232 |
| 81-34 | 81-33 | 89-51-12 | 308-02-50 | 6.356 | 3.917 | -5.005 | -137507.871 | -73195.374 | 26.541 | 103.961097 |
| 81-33 | 81-21 | 89-40-17 | 217-43-07 | 17.601 | -13.923 | -10.768 | -137521.794 | -73206.142 | 10.768 | -149.922864 |
| | | | | | | | | | 倍面積 | 626.492326 |
| | | | | | | | | | 面積 | 313.246163 |