

街廓原子一覽表用紙

(11-2"BL)

略 図

街区面積 = 58967.75^{m²}"

画地面積 = 58967.75^{m²}"

高丘ふじ公園 (2302.00)"

差積 = 10.02"

307-52-21.
311.981.

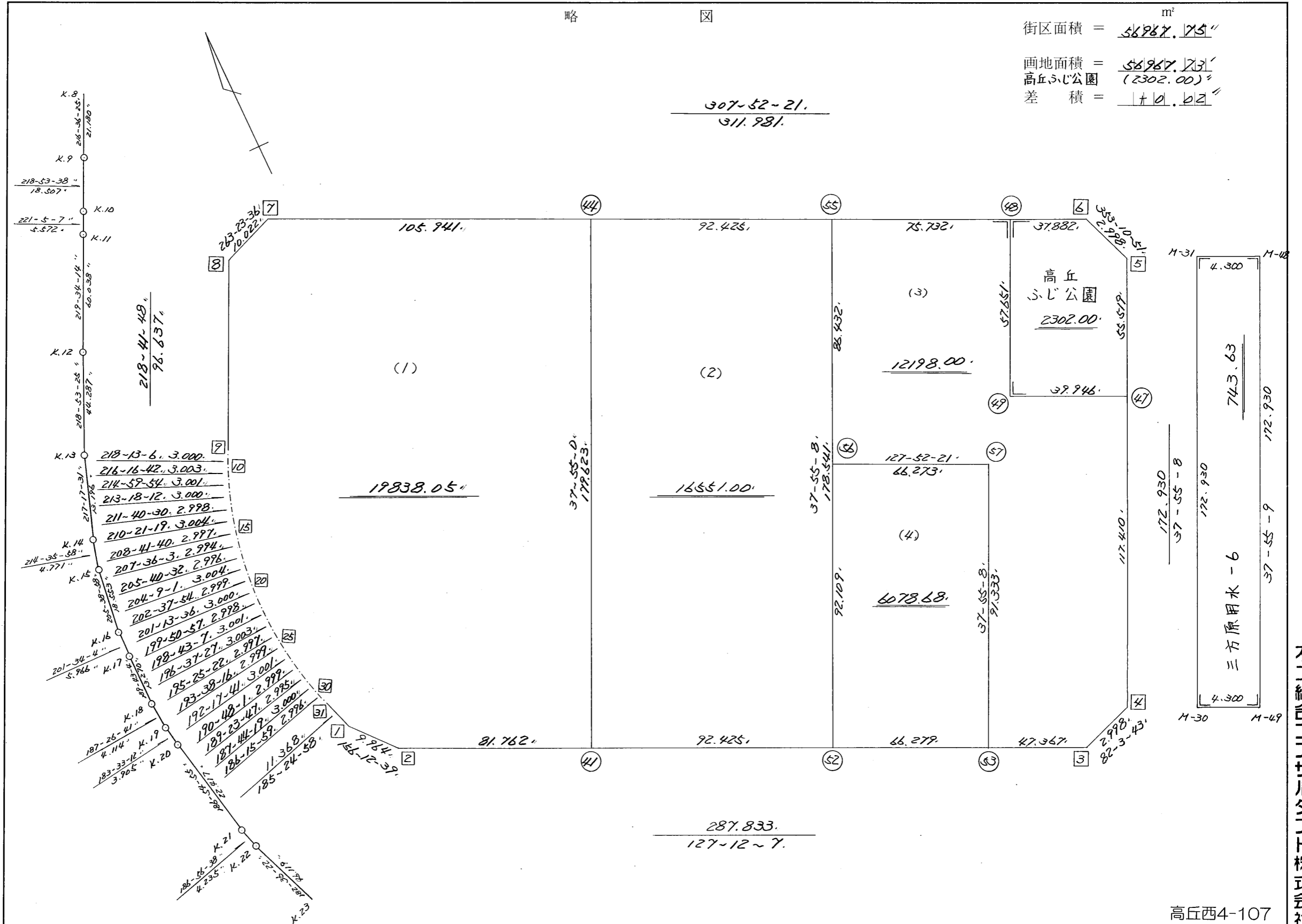

高丘西4-107

街区点番号 1 ~ 31 / 筆界点番号 41 ~ 57 / 画地番号 (1) ~ (6)

三井物産株式会社

略 図

街区面積 = 58987.125 m²
 画地面積 = 58987.124 m²
 差 積 = 110.01 m²

$\frac{307-52-21}{311.981}$

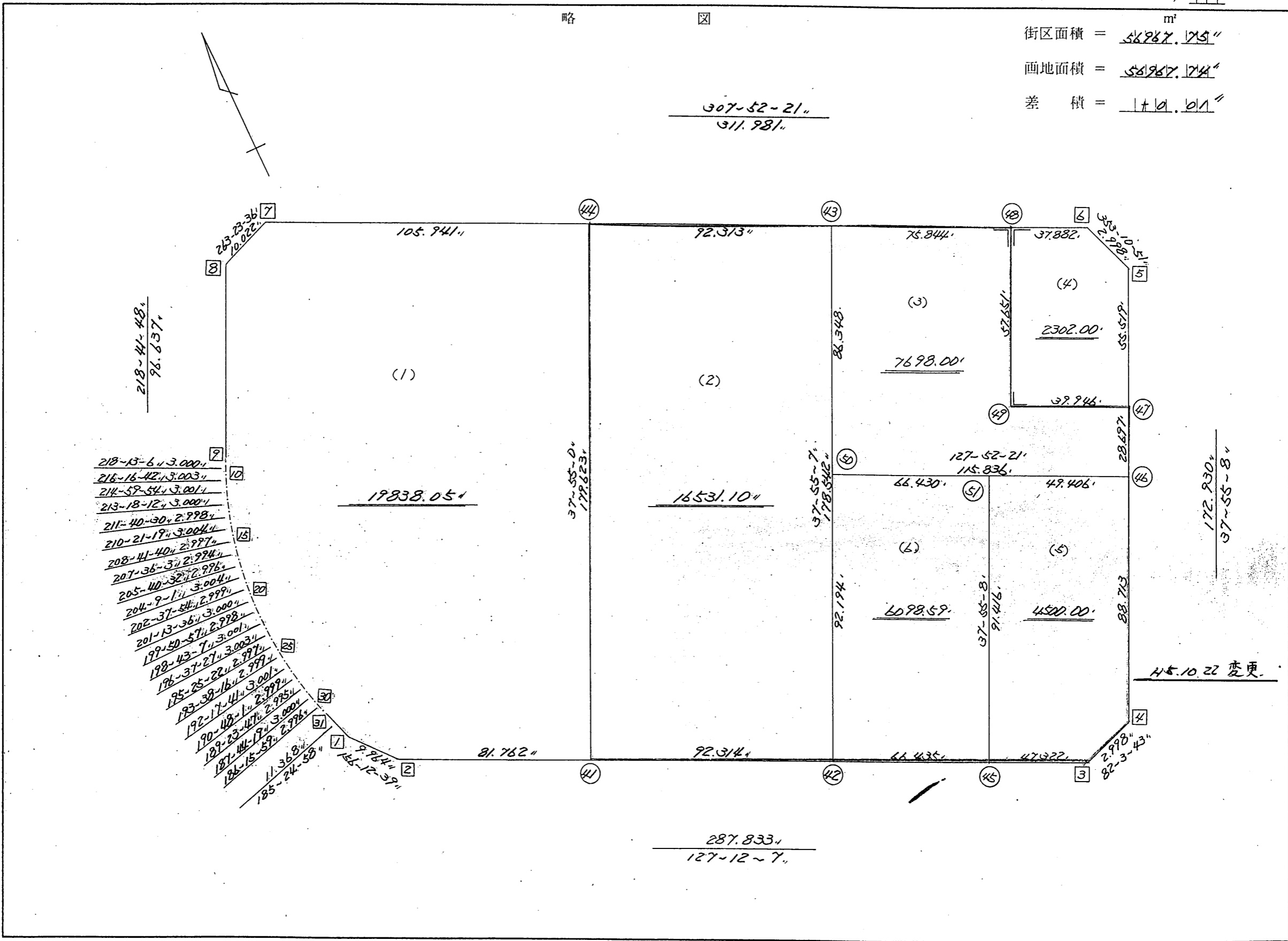

- 218-41-48, 96.637
- 218-13-6, 3.000
- 216-16-42, 3.003
- 214-59-54, 3.001
- 213-18-12, 3.000
- 211-40-30, 2.998
- 210-21-19, 3.004
- 208-41-40, 2.997
- 207-36-3, 2.994
- 207-40-32, 2.996
- 205-40-9-1, 3.004
- 204-9-1, 2.999
- 202-37-54, 3.000
- 201-13-36, 2.998
- 199-50-57, 3.001
- 198-43-7, 3.003
- 198-37-27, 2.997
- 196-35-22, 2.991
- 195-38-16, 3.001
- 193-38-41, 2.999
- 192-17-1, 2.995
- 190-48-1, 3.000
- 189-23-47, 2.999
- 187-44-17, 2.996
- 186-15-59, 2.996
- 185-24-58, 11.368

街区点番号 1 ~ 31 筆界点番号 41 ~ 51 画地番号 (1) ~ (6)

不二総合コンサルタント株式会社

略 図

街区面積 = 56987.125 m²
画地面積 = 56987.124 m²
差 積 = 110.001 m²

307-52-21"
311.981"

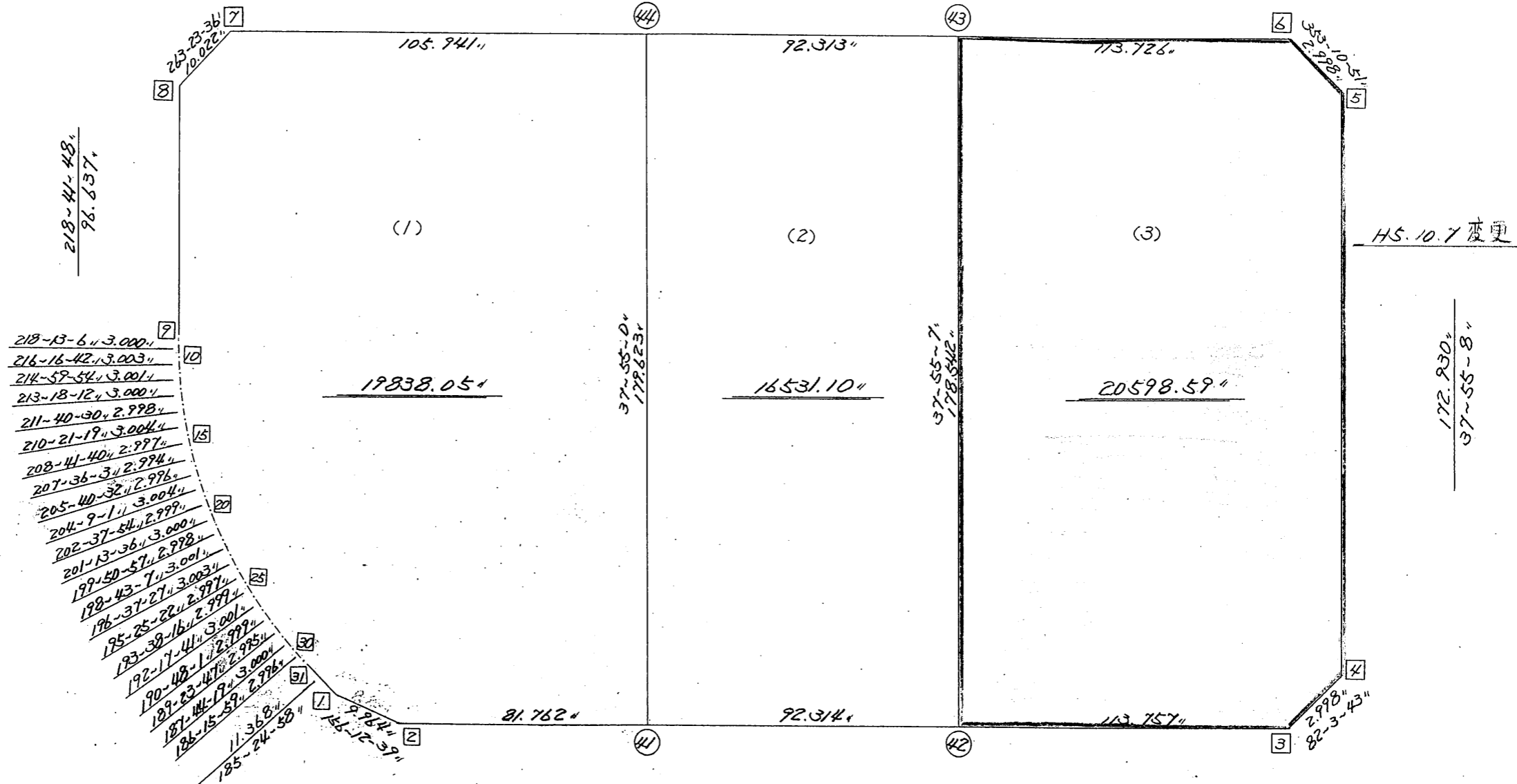
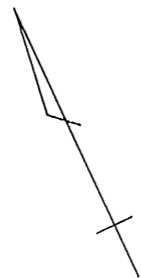

45.10.7 変更

不二総合コンサルタント株式会社

街区点番号 1 ~ 31 筆界点番号 41 ~ 44 画地番号 (1) ~ (3)

<< 高丘葵出来形確認測量 >>

※ ※ 面積計算 (倍横距法) ※ ※

| 地 器械点 | 番 : 視準点 | 11-2BL 内角 | 方向角 | 距離 | 緯距 | 経距 | X座標 | Y座標 | 倍横距 | 倍面積 |
|----------|------------|--------------|-----------|---------|----------|----------|-------------|------------|---------|---------------|
| 11-2-1 | 11-2-2 | 150-47-41 | 156-12-39 | 9.964 | -9.117 | 4.019 | -137435.489 | -73854.498 | 4.019 | -36.641223 |
| 11-2-2 | 11-2-3 | 150-59-28 | 127-12-07 | 287.833 | -174.031 | 229.262 | -137609.520 | -73625.236 | 237.300 | -41297.556300 |
| 11-2-3 | 11-2-4 | 134-51-36 | 82-03-43 | 2.998 | 0.414 | 2.969 | -137609.106 | -73622.267 | 469.531 | 194.385834 |
| 11-2-4 | 11-2-5 | 135-51-25 | 37-55-08 | 172.930 | 136.421 | 106.273 | -137472.685 | -73515.994 | 578.773 | 78956.791433 |
| 11-2-5 | 11-2-6 | 135-15-43 | 353-10-51 | 2.998 | 2.977 | -0.356 | -137469.708 | -73516.350 | 684.690 | 2038.322130 |
| 11-2-6 | 11-2-7 | 134-41-30 | 307-52-21 | 311.981 | 191.527 | -246.271 | -137278.181 | -73762.621 | 438.063 | 83900.892201 |
| 11-2-7 | 11-2-8 | 135-31-15 | 263-23-36 | 10.022 | -1.153 | -9.955 | -137279.334 | -73772.576 | 181.837 | -209.658061 |
| 11-2-8 | 11-2-9 | 135-18-12 | 218-41-48 | 96.637 | -75.422 | -60.417 | -137354.756 | -73832.993 | 111.465 | -8406.913230 |
| 11-2-9 | 11-2-10 | 179-31-18 | 218-13-06 | 3.000 | -2.357 | -1.856 | -137357.113 | -73834.849 | 49.192 | -115.945544 |
| 11-2-10 | 11-2-11 | 178-03-36 | 216-16-42 | 3.003 | -2.421 | -1.777 | -137359.534 | -73836.626 | 45.559 | -110.298339 |
| 11-2-11 | 11-2-12 | 178-43-12 | 214-59-54 | 3.001 | -2.458 | -1.721 | -137361.992 | -73838.347 | 42.061 | -103.385938 |
| 11-2-12 | 11-2-13 | 178-18-18 | 213-18-12 | 3.000 | -2.507 | -1.647 | -137364.499 | -73839.994 | 38.693 | -97.003351 |
| 11-2-13 | 11-2-14 | 178-22-18 | 211-40-30 | 2.998 | -2.551 | -1.574 | -137367.050 | -73841.568 | 35.472 | -90.489072 |
| 11-2-14 | 11-2-15 | 178-40-49 | 210-21-19 | 3.004 | -2.592 | -1.518 | -137369.642 | -73843.086 | 32.380 | -83.928960 |
| 11-2-15 | 11-2-16 | 178-20-21 | 208-41-40 | 2.997 | -2.629 | -1.439 | -137372.271 | -73844.525 | 29.423 | -77.353067 |
| 11-2-16 | 11-2-17 | 178-54-23 | 207-36-03 | 2.994 | -2.653 | -1.387 | -137374.924 | -73845.912 | 26.597 | -70.561841 |
| 11-2-17 | 11-2-18 | 178-04-29 | 205-40-32 | 2.996 | -2.700 | -1.298 | -137377.624 | -73847.210 | 23.912 | -64.562400 |
| 11-2-18 | 11-2-19 | 178-28-29 | 204-09-01 | 3.004 | -2.741 | -1.229 | -137380.365 | -73848.439 | 21.385 | -58.616285 |
| 11-2-19 | 11-2-20 | 178-28-53 | 202-37-54 | 2.999 | -2.768 | -1.154 | -137383.133 | -73849.593 | 19.002 | -52.597536 |
| 11-2-20 | 11-2-21 | 178-35-42 | 201-13-36 | 3.000 | -2.796 | -1.086 | -137385.929 | -73850.679 | 16.762 | -46.866552 |
| 11-2-21 | 11-2-22 | 178-37-21 | 199-50-57 | 2.998 | -2.820 | -1.018 | -137388.749 | -73851.697 | 14.658 | -41.335560 |
| 11-2-22 | 11-2-23 | 178-52-10 | 198-43-07 | 3.001 | -2.842 | -0.963 | -137391.591 | -73852.660 | 12.677 | -36.028034 |
| 11-2-23 | 11-2-24 | 177-54-20 | 196-37-27 | 3.003 | -2.877 | -0.859 | -137394.468 | -73853.519 | 10.855 | -31.229835 |
| 11-2-24 | 11-2-25 | 178-47-55 | 195-25-22 | 2.997 | -2.889 | -0.797 | -137397.357 | -73854.316 | 9.199 | -26.575911 |
| 11-2-25 | 11-2-26 | 178-12-54 | 193-38-16 | 2.999 | -2.914 | -0.707 | -137400.271 | -73855.023 | 7.695 | -22.423230 |

<< 高丘葵出来形確認測量 >>

| 器械点 | 視準点 | 内角 | 方向角 | 距離 | 緯距 | 経距 | X座標 | Y座標 | 倍横距 | 倍面積 |
|---------|----------|-----------|------------|---------|---------|--------|-------------|------------|-------|---------------|
| 11-2-26 | 11-2-27✓ | 178-39-25 | 192-17-41✓ | 3.001✓ | -2.932 | -0.639 | -137403.203 | -73855.662 | 6.349 | -18.615268 |
| 11-2-27 | 11-2-28✓ | 178-30-20 | 190-48-01✓ | 2.999✓ | -2.946 | -0.562 | -137406.149 | -73856.224 | 5.148 | -15.166008 |
| 11-2-28 | 11-2-29✓ | 178-35-46 | 189-23-47✓ | 2.995✓ | -2.955 | -0.489 | -137409.104 | -73856.713 | 4.097 | -12.106635 |
| 11-2-29 | 11-2-30✓ | 178-20-32 | 187-44-19✓ | 3.000✓ | -2.973 | -0.404 | -137412.077 | -73857.117 | 3.204 | -9.525492 |
| 11-2-30 | 11-2-31✓ | 178-31-40 | 186-15-59✓ | 2.996✓ | -2.978 | -0.327 | -137415.055 | -73857.444 | 2.473 | -7.364594 |
| 11-2-31 | 11-2-1✓ | 179-08-59 | 185-24-58✓ | 11.368✓ | -11.317 | -1.073 | -137426.372 | -73858.517 | 1.073 | -12.143141 |
| | | | | | | | | | 倍面積 | 113935.500191 |
| | | | | | | | | | 面積 | 56967.75✓ |

<< 高丘葵出来形確認測量 >>

※ ※ 面積計算 (倍横距法) ※ ※

| 地 器械点 | 番 : 11-2BL-1 視準点 | 内角 | 方向角 | 距離 | 緯距 | 経距 | X座標 | Y座標 | 倍横距 | 倍面積 |
|----------|---------------------|-----------|-----------|---------|---------|---------|-------------|------------|---------|--------------|
| 11-2-1 | 11-2-2 | 150-47-41 | 156-12-39 | 9.964 | -9.117 | 4.019 | -137435.489 | -73854.498 | 4.019 | -36.641223 |
| 11-2-2 | 11-2-41 | 150-59-28 | 127-12-07 | 81.762 | -49.435 | 65.124 | -137484.924 | -73789.374 | 73.162 | -3616.802226 |
| 11-2-41 | 11-2-44 | 90-42-53 | 37-55-00 | 179.623 | 141.705 | 110.381 | -137343.219 | -73678.993 | 248.667 | 35237.435725 |
| 11-2-44 | 11-2-7 | 89-57-21 | 307-52-21 | 105.941 | 65.038 | -83.628 | -137278.181 | -73762.621 | 275.420 | 17912.810783 |
| 11-2-7 | 11-2-8 | 135-31-15 | 263-23-36 | 10.022 | -1.153 | -9.955 | -137279.334 | -73772.576 | 181.837 | -209.658061 |
| 11-2-8 | 11-2-9 | 135-18-12 | 218-41-48 | 96.637 | -75.422 | -60.417 | -137354.756 | -73832.993 | 111.465 | -8406.913230 |
| 11-2-9 | 11-2-10 | 179-31-18 | 218-13-06 | 3.000 | -2.357 | -1.856 | -137357.113 | -73834.849 | 49.192 | -115.945544 |
| 11-2-10 | 11-2-11 | 178-03-36 | 216-16-42 | 3.003 | -2.421 | -1.777 | -137359.534 | -73836.626 | 45.559 | -110.298339 |
| 11-2-11 | 11-2-12 | 178-43-12 | 214-59-54 | 3.001 | -2.458 | -1.721 | -137361.992 | -73838.347 | 42.061 | -103.385938 |
| 11-2-12 | 11-2-13 | 178-18-18 | 213-18-12 | 3.000 | -2.507 | -1.647 | -137364.499 | -73839.994 | 38.693 | -97.003351 |
| 11-2-13 | 11-2-14 | 178-22-18 | 211-40-30 | 2.998 | -2.551 | -1.574 | -137367.050 | -73841.568 | 35.472 | -90.489072 |
| 11-2-14 | 11-2-15 | 178-40-49 | 210-21-19 | 3.004 | -2.592 | -1.518 | -137369.642 | -73843.086 | 32.380 | -83.928960 |
| 11-2-15 | 11-2-16 | 178-20-21 | 208-41-40 | 2.997 | -2.629 | -1.439 | -137372.271 | -73844.525 | 29.423 | -77.353067 |
| 11-2-16 | 11-2-17 | 178-54-23 | 207-36-03 | 2.994 | -2.653 | -1.387 | -137374.924 | -73845.912 | 26.597 | -70.561841 |
| 11-2-17 | 11-2-18 | 178-04-29 | 205-40-32 | 2.996 | -2.700 | -1.298 | -137377.624 | -73847.210 | 23.912 | -64.562400 |
| 11-2-18 | 11-2-19 | 178-28-29 | 204-09-01 | 3.004 | -2.741 | -1.229 | -137380.365 | -73848.439 | 21.385 | -58.616285 |
| 11-2-19 | 11-2-20 | 178-28-53 | 202-37-54 | 2.999 | -2.768 | -1.154 | -137383.133 | -73849.593 | 19.002 | -52.597536 |
| 11-2-20 | 11-2-21 | 178-35-42 | 201-13-36 | 3.000 | -2.796 | -1.086 | -137385.929 | -73850.679 | 16.762 | -46.866552 |
| 11-2-21 | 11-2-22 | 178-37-21 | 199-50-57 | 2.998 | -2.820 | -1.018 | -137388.749 | -73851.697 | 14.658 | -41.335560 |
| 11-2-22 | 11-2-23 | 178-52-10 | 198-43-07 | 3.001 | -2.842 | -0.963 | -137391.591 | -73852.660 | 12.677 | -36.028034 |
| 11-2-23 | 11-2-24 | 177-54-20 | 196-37-27 | 3.003 | -2.877 | -0.859 | -137394.468 | -73853.519 | 10.855 | -31.229835 |
| 11-2-24 | 11-2-25 | 178-47-55 | 195-25-22 | 2.997 | -2.889 | -0.797 | -137397.357 | -73854.316 | 9.199 | -26.575911 |
| 11-2-25 | 11-2-26 | 178-12-54 | 193-38-16 | 2.999 | -2.914 | -0.707 | -137400.271 | -73855.023 | 7.695 | -22.423230 |
| 11-2-26 | 11-2-27 | 178-39-25 | 192-17-41 | 3.001 | -2.932 | -0.639 | -137403.203 | -73855.662 | 6.349 | -18.615268 |
| 11-2-27 | 11-2-28 | 178-30-20 | 190-48-01 | 2.999 | -2.946 | -0.562 | -137406.149 | -73856.224 | 5.148 | -15.166008 |

<< 高丘葵出来形確認測量 >>

| 器械点 | 視準点 | 内角 | 方向角 | 距離 | 緯距 | 経距 | X座標 | Y座標 | 倍横距 | 倍面積 |
|---------|-----------|-----------|-------------|----------|---------|--------|-------------|------------|-------|--------------|
| 11-2-28 | 11-2-29 ✓ | 178-35-46 | 189-23-47 ✓ | 2.995 ✓ | -2.955 | -0.489 | -137409.104 | -73856.713 | 4.097 | -12.106635 |
| 11-2-29 | 11-2-30 ✓ | 178-20-32 | 187-44-19 ✓ | 3.000 ✓ | -2.973 | -0.404 | -137412.077 | -73857.117 | 3.204 | -9.525492 |
| 11-2-30 | 11-2-31 ✓ | 178-31-40 | 186-15-59 ✓ | 2.996 ✓ | -2.978 | -0.327 | -137415.055 | -73857.444 | 2.473 | -7.364594 |
| 11-2-31 | 11-2-1 ✓ | 179-08-59 | 185-24-58 ✓ | 11.368 ✓ | -11.317 | -1.073 | -137426.372 | -73858.517 | 1.073 | -12.143141 |
| | | | | | | | | | 倍面積 | 39676.109175 |
| | | | | | | | | | 面積 | 19838.05 ✓ |

<< 高丘葵出来形確認測量 >>

※ ※ 面積計算 (倍横距法) ※ ※

| 地番 器械点 | 番 視準点 | 11-2-2BL 内角 | 方向角 | 距離 | 緯距 | 経距 | X座標 | Y座標 | 倍横距 | 倍面積 |
|-----------|----------|----------------|-----------|---------|----------|----------|-------------|------------|---------|---------------|
| 11-2-41 | 11-2-52 | 89-17-07 | 127-12-07 | 92.425 | -55.883 | 73.618 | -137540.807 | -73715.756 | 73.618 | -4113.952889 |
| 11-2-52 | 11-2-55 | 90-43-01 | 37-55-08 | 178.541 | 140.847 | 109.721 | -137399.960 | -73606.035 | 256.957 | 36191.714399 |
| 11-2-55 | 11-2-44 | 89-57-13 | 307-52-21 | 92.425 | 56.740 | -72.958 | -137343.219 | -73678.993 | 293.720 | 16665.760652 |
| 11-2-44 | 11-2-41 | 90-02-39 | 217-55-00 | 179.623 | -141.705 | -110.381 | -137484.924 | -73789.374 | 110.381 | -15641.514162 |
| | | | | | | | | | 倍面積 | 33102.008000 |
| | | | | | | | | | 面積 | 16551.00 |

<< 高丘葵出来形確認測量 >>

※ ※ 面積計算 (倍横距法) ※ ※

| 地番 | 器械点 | 視準点 | 内角 | 方向角 | 距離 | 緯距 | 經距 | X座標 | Y座標 | 倍横距 | 倍面積 | | | |
|---------|-----|---------|----|----------|-----------|----|---------|-----|----------|----------|--------------|------------|---------|---------------|
| 11-2-41 | ✓ | 11-2-42 | ✓ | 89-17-07 | 127-12-07 | ✓ | 92.314 | ✓ | -55.816 | 73.529 | -137540.740 | -73715.844 | 73.529 | -4104.089398 |
| 11-2-42 | | 11-2-43 | ✓ | 90-43-00 | 37-55-07 | ✓ | 178.542 | ✓ | 140.849 | 109.721 | -137399.891 | -73606.123 | 256.780 | 36167.271337 |
| 11-2-43 | | 11-2-44 | ✓ | 89-57-14 | 307-52-21 | ✓ | 92.313 | ✓ | 56.672 | -72.870 | -137343.219 | -73678.993 | 293.631 | 16640.537387 |
| 11-2-44 | | 11-2-41 | ✓ | 90-02-39 | 217-55-00 | ✓ | 179.623 | ✓ | -141.705 | -110.381 | -137484.924 | -73789.374 | 110.381 | -15641.514165 |
| | | | | | | | | | | 倍面積 | 33062.205160 | | | |
| | | | | | | | | | | 面積 | 16531.10 ✓ | | | |

<< 高丘葵出来形確認測量 >>

※ ※ 面積計算 (倍横距法) ※ ※

| 地番 | 器械点 | 視準点 | 内角 | 方向角 | 距離 | 緯距 | 経距 | X座標 | Y座標 | 倍横距 | 倍面積 |
|----------|---------|-----------|-----------|---------|---------|---------|-------------|------------|---------|--------------|-----|
| 11-2-3BL | | | | | | | | | | | |
| 11-2-56 | 11-2-54 | 89-57-13 | 127-52-21 | 115.725 | -71.044 | 91.351 | -137539.188 | -73567.800 | 91.351 | -6489.912638 | |
| 11-2-54 | 11-2-47 | 90-02-47 | 37-55-08 | 28.781 | 22.705 | 17.687 | -137516.483 | -73550.113 | 200.388 | 4549.730889 | |
| 11-2-47 | 11-2-49 | 89-57-13 | 307-52-21 | 39.946 | 24.523 | -31.532 | -137491.960 | -73581.645 | 186.543 | 4574.575555 | |
| 11-2-49 | 11-2-48 | 270-00-00 | 37-52-21 | 57.651 | 45.508 | 35.392 | -137446.452 | -73546.253 | 190.403 | 8664.925901 | |
| 11-2-48 | 11-2-55 | 90-00-00 | 307-52-21 | 75.732 | 46.492 | -59.781 | -137399.960 | -73606.035 | 166.014 | 7718.389122 | |
| 11-2-55 | 11-2-56 | 90-02-47 | 217-55-08 | 86.432 | -68.184 | -53.116 | -137468.144 | -73659.151 | 53.116 | -3621.688832 | |
| | | | | | | | | | 倍面積 | 15396.019999 | |
| | | | | | | | | | 面積 | 7698.00 | |

<< 高丘葵出来形確認測量 >>

※ ※ 面積計算 (倍横距法) ※ ※

| 地番 | 器械点 | 視準点 | 内角 | 方向角 | 距離 | 緯距 | 経距 | X座標 | Y座標 | 倍横距 | 倍面積 |
|---------|---------|---------|-----------|-----------|---------|----------|----------|-------------|------------|---------|---------------|
| 11-2-3 | 11-2-42 | 11-2-3 | 89-17-00 | 127-12-07 | 113.757 | -68.780 | 90.608 | -137609.520 | -73625.236 | 90.608 | -6232.043360 |
| 11-2-3 | 11-2-3 | 11-2-4 | 134-51-36 | 82-03-43 | 2.998 | 0.414 | 2.969 | -137609.106 | -73622.267 | 184.186 | 76.252835 |
| 11-2-4 | 11-2-4 | 11-2-5 | 135-51-25 | 37-55-08 | 172.930 | 136.421 | 106.273 | -137472.685 | -73515.994 | 293.428 | 40029.685564 |
| 11-2-5 | 11-2-5 | 11-2-6 | 135-15-43 | 353-10-51 | 2.998 | 2.977 | -0.356 | -137469.708 | -73516.350 | 399.345 | 1188.848851 |
| 11-2-6 | 11-2-6 | 11-2-43 | 134-41-30 | 307-52-21 | 113.726 | 69.817 | -89.773 | -137399.891 | -73606.123 | 309.215 | 21588.587676 |
| 11-2-43 | 11-2-43 | 11-2-42 | 90-02-46 | 217-55-07 | 178.542 | -140.849 | -109.721 | -137540.740 | -73715.844 | 109.721 | -15454.145713 |
| | | | | | | | | | | 倍面積 | 41197.185854 |
| | | | | | | | | | | 面積 | 20598.59 |

<< 高丘葵出来形確認測量 >>

※ ※ 面積計算 (倍横距法) ※ ※

| 地番 | 器械点 | 視準点 | 内角 | 方向角 | 距離 | 緯距 | 経距 | X座標 | Y座標 | 倍横距 | 倍面積 |
|---------|---------|-----------|-----------|---------|---------|---------|-------------|------------|---------|--------------|-----|
| 11-2-50 | 11-2-46 | 89-57-14 | 127-52-21 | 115.836 | -71.113 | 91.439 | -137539.122 | -73567.749 | 91.439 | -6502.423167 | |
| 11-2-46 | 11-2-47 | 90-02-47 | 37-55-08 | 28.697 | 22.639 | 17.636 | -137516.483 | -73550.113 | 200.513 | 4539.355167 | |
| 11-2-47 | 11-2-49 | 89-57-13 | 307-52-21 | 39.946 | 24.523 | -31.532 | -137491.960 | -73581.645 | 186.616 | 4576.375297 | |
| 11-2-49 | 11-2-48 | 270-00-00 | 37-52-21 | 57.651 | 45.508 | 35.392 | -137446.452 | -73546.253 | 190.476 | 8668.265771 | |
| 11-2-48 | 11-2-43 | 90-00-00 | 307-52-21 | 75.844 | 46.561 | -59.870 | -137399.891 | -73606.123 | 165.999 | 7729.109515 | |
| 11-2-43 | 11-2-50 | 90-02-46 | 217-55-07 | 86.348 | -68.119 | -53.064 | -137468.010 | -73659.187 | 53.064 | -3614.682584 | |
| | | | | | | | | | 倍面積 | 15396.000000 | |
| | | | | | | | | | 面積 | 7698.00 | |

<< 高丘葵出来形確認測量 >>

※ ※ 面積計算 (倍横距法) ※ ※

| 地番 | 器械点 | 視準点 | 内角 | 方向角 | 距離 | 緯距 | 経距 | X座標 | Y座標 | 倍横距 | 倍面積 |
|---------|---------|---------|-----------|-----------|--------|---------|---------|-------------|------------|---------|--------------|
| 11-2-53 | 11-2-3 | 11-2-3 | 89-16-59 | 127-12-07 | 47.367 | -28.639 | 37.728 | -137609.520 | -73625.236 | 37.728 | -1080.513263 |
| 11-2-3 | 11-2-4 | 11-2-4 | 134-51-36 | 82-03-43 | 2.998 | 0.414 | 2.969 | -137609.106 | -73622.267 | 78.426 | 32.468237 |
| 11-2-4 | 11-2-54 | 11-2-54 | 135-51-25 | 37-55-08 | 88.629 | 69.918 | 54.467 | -137539.188 | -73567.800 | 135.861 | 9499.174576 |
| 11-2-54 | 11-2-57 | 11-2-57 | 89-57-13 | 307-52-21 | 49.451 | 30.358 | -39.036 | -137508.830 | -73606.836 | 151.293 | 4592.989765 |
| 11-2-57 | 11-2-53 | 11-2-53 | 90-02-47 | 217-55-08 | 91.333 | -72.051 | -56.128 | -137580.881 | -73662.964 | 56.128 | -4044.119315 |
| | | | | | | | | | | 倍面積 | 9000.000000 |
| | | | | | | | | | | 面積 | 4500.00 |

<< 高丘葵出来形確認測量 >>

※ ※ 面積計算 (倍横距法) ※ ※

| 地番 | 器械点 | 視準点 | 内角 | 方向角 | 距離 | 緯距 | 経距 | X座標 | Y座標 | 倍横距 | 倍面積 |
|---------|---------|---------|-----------|-----------|--------|---------|---------|-------------|------------|---------|--------------|
| 11-2-45 | 11-2-3 | 11-2-3 | 89-16-59 | 127-12-07 | 47.322 | -28.612 | 37.692 | -137609.520 | -73625.236 | 37.692 | -1078.453527 |
| 11-2-3 | 11-2-4 | 11-2-4 | 134-51-36 | 82-03-43 | 2.998 | 0.414 | 2.969 | -137609.106 | -73622.267 | 78.354 | 32.438448 |
| 11-2-4 | 11-2-46 | 11-2-46 | 135-51-25 | 37-55-08 | 88.713 | 69.984 | 54.518 | -137539.122 | -73567.749 | 135.841 | 9506.678485 |
| 11-2-46 | 11-2-51 | 11-2-51 | 89-57-13 | 307-52-21 | 49.406 | 30.331 | -39.000 | -137508.791 | -73606.749 | 151.359 | 4590.806348 |
| 11-2-51 | 11-2-45 | 11-2-45 | 90-02-47 | 217-55-08 | 91.416 | -72.117 | -56.179 | -137580.908 | -73662.928 | 56.179 | -4051.469754 |
| | | | | | | | | | | 倍面積 | 9000.000000 |
| | | | | | | | | | | 面積 | 4500.00 ✓ |

<< 高丘葵出来形確認測量 >>

※ ※ 面積計算 (倍横距法) ※ ※

| 地番 : 11-2BL-3 器械点 | 視準点 | 内角 | 方向角 | 距離 | 緯距 | 経距 | X座標 | Y座標 | 倍横距 | 倍面積 |
|----------------------|---------|-----------|-----------|---------|---------|---------|-------------|------------|---------|--------------|
| 11-2-56 | 11-2-57 | 89-57-13 | 127-52-21 | 66.273 | -40.686 | 52.315 | -137508.830 | -73606.836 | 52.315 | -2128.469244 |
| 11-2-57 | 11-2-53 | 270-02-47 | 217-55-08 | 91.333 | -72.051 | -56.128 | -137580.881 | -73662.964 | 48.501 | -3494.577268 |
| 11-2-53 | 11-2-3 | 89-16-59 | 127-12-07 | 47.367 | -28.639 | 37.728 | -137609.520 | -73625.236 | 30.101 | -862.078212 |
| 11-2-3 | 11-2-4 | 134-51-36 | 82-03-43 | 2.998 | 0.414 | 2.969 | -137609.106 | -73622.267 | 70.799 | 29.310614 |
| 11-2-4 | 11-2-47 | 135-51-25 | 37-55-08 | 117.410 | 92.623 | 72.154 | -137516.483 | -73550.113 | 145.921 | 13515.632363 |
| 11-2-47 | 11-2-49 | 89-57-13 | 307-52-21 | 39.946 | 24.523 | -31.532 | -137491.960 | -73581.645 | 186.543 | 4574.575555 |
| 11-2-49 | 11-2-48 | 270-00-00 | 37-52-21 | 57.651 | 45.508 | 35.392 | -137446.452 | -73546.253 | 190.403 | 8664.925901 |
| 11-2-48 | 11-2-55 | 90-00-00 | 307-52-21 | 75.732 | 46.492 | -59.781 | -137399.960 | -73606.035 | 166.014 | 7718.389122 |
| 11-2-55 | 11-2-56 | 90-02-47 | 217-55-08 | 86.432 | -68.184 | -53.116 | -137468.144 | -73659.151 | 53.116 | -3621.688832 |
| | | | | | | | | | 倍面積 | 24396.019999 |
| | | | | | | | | | 面積 | 12198.00 |

<< 高丘葵出来形確認測量 >>

※ ※ 面積計算 (倍横距法) ※ ※

| 地番 | 器械点 | 視準点 | 内角 | 方向角 | 距離 | 緯距 | 経距 | X座標 | Y座標 | 倍横距 | 倍面積 |
|---------|---------|----------|-----------|--------|---------|---------|-------------|------------|---------|--------------|--------------|
| 11-2-52 | 11-2-53 | 89-16-59 | 127-12-07 | 66.279 | -40.074 | 52.792 | -137580.881 | -73662.964 | 52.792 | -2115.557882 | |
| 11-2-53 | 11-2-57 | 90-43-01 | 37-55-08 | 91.333 | 72.051 | 56.128 | -137508.830 | -73606.836 | 161.712 | 11651.516700 | |
| 11-2-57 | 11-2-56 | 89-57-13 | 307-52-21 | 66.273 | 40.686 | -52.315 | -137468.144 | -73659.151 | 165.525 | 6734.516064 | |
| 11-2-56 | 11-2-52 | 90-02-47 | 217-55-08 | 92.109 | -72.663 | -56.605 | -137540.807 | -73715.756 | 56.605 | -4113.111886 | |
| | | | | | | | | | | 倍面積 | 12157.362997 |
| | | | | | | | | | | 面積 | 6078.68 |

<< 高丘葵出来形確認測量 >>

※ ※ 面積計算 (倍横距法) ※ ※

| 地番 | 器械点 | 視準点 | 内角 | 方向角 | 距離 | 緯距 | 経距 | X座標 | Y座標 | 倍横距 | 倍面積 |
|---------|---------|----------|-----------|--------|---------|---------|-------------|------------|---------|--------------|-----|
| 11-2-42 | 11-2-45 | 89-17-00 | 127-12-07 | 66.435 | -40.168 | 52.916 | -137580.908 | -73662.928 | 52.916 | -2125.530482 | |
| 11-2-45 | 11-2-51 | 90-43-01 | 37-55-08 | 91.416 | 72.117 | 56.179 | -137508.791 | -73606.749 | 162.011 | 11683.703035 | |
| 11-2-51 | 11-2-50 | 89-57-13 | 307-52-21 | 66.430 | 40.782 | -52.439 | -137468.010 | -73659.187 | 165.752 | 6759.687014 | |
| 11-2-50 | 11-2-42 | 90-02-46 | 217-55-07 | 92.194 | -72.730 | -56.657 | -137540.740 | -73715.844 | 56.657 | -4120.673712 | |
| | | | | | | | | | 倍面積 | 12197.185853 | |
| | | | | | | | | | 面積 | 6098.59 | |

<< 高丘葵出来形確認測量 >>

※ ※ 面積計算 (倍横距法) ※ ※

| 地番 | 器械点 | 視準点 | 内角 | 方向角 | 距離 | 緯距 | 経距 | X座標 | Y座標 | 倍横距 | 倍面積 | | | |
|---------|-----|---------|----|-----------|-----------|----|--------|-----|---------|---------|-------------|------------|---------|--------------|
| 11-2-49 | ✓ | 11-2-47 | ✓ | 90-00-00 | 127-52-21 | ✓ | 39.946 | ✓ | -24.523 | 31.532 | -137516.483 | -73550.113 | 31.532 | -773.263564 |
| 11-2-47 | | 11-2-5 | ✓ | 90-02-47 | 37-55-08 | ✓ | 55.519 | ✓ | 43.798 | 34.119 | -137472.685 | -73515.994 | 97.184 | 4256.483889 |
| 11-2-5 | | 11-2-6 | ✓ | 135-15-43 | 353-10-51 | ✓ | 2.998 | ✓ | 2.977 | -0.356 | -137469.708 | -73516.350 | 130.947 | 389.829170 |
| 11-2-6 | | 11-2-48 | ✓ | 134-41-30 | 307-52-21 | ✓ | 37.882 | ✓ | 23.256 | -29.903 | -137446.452 | -73546.253 | 100.688 | 2341.594365 |
| 11-2-48 | | 11-2-49 | ✓ | 90-00-00 | 217-52-21 | ✓ | 57.651 | ✓ | -45.508 | -35.392 | -137491.960 | -73581.645 | 35.392 | -1610.643860 |
| | | | | | | | | | | 倍面積 | 4604.000000 | | | |
| | | | | | | | | | | 面積 | 2302.00 | | | |

高丘ふじ公園

~~11-2-4~~ ✓