

略 図

街区面積 = $\frac{307-53-7}{34.512} \text{ m}^2$
 画地面積 = $\frac{307-53-7}{34.512}$
 差 積 = $\frac{307-53-7}{34.512}$

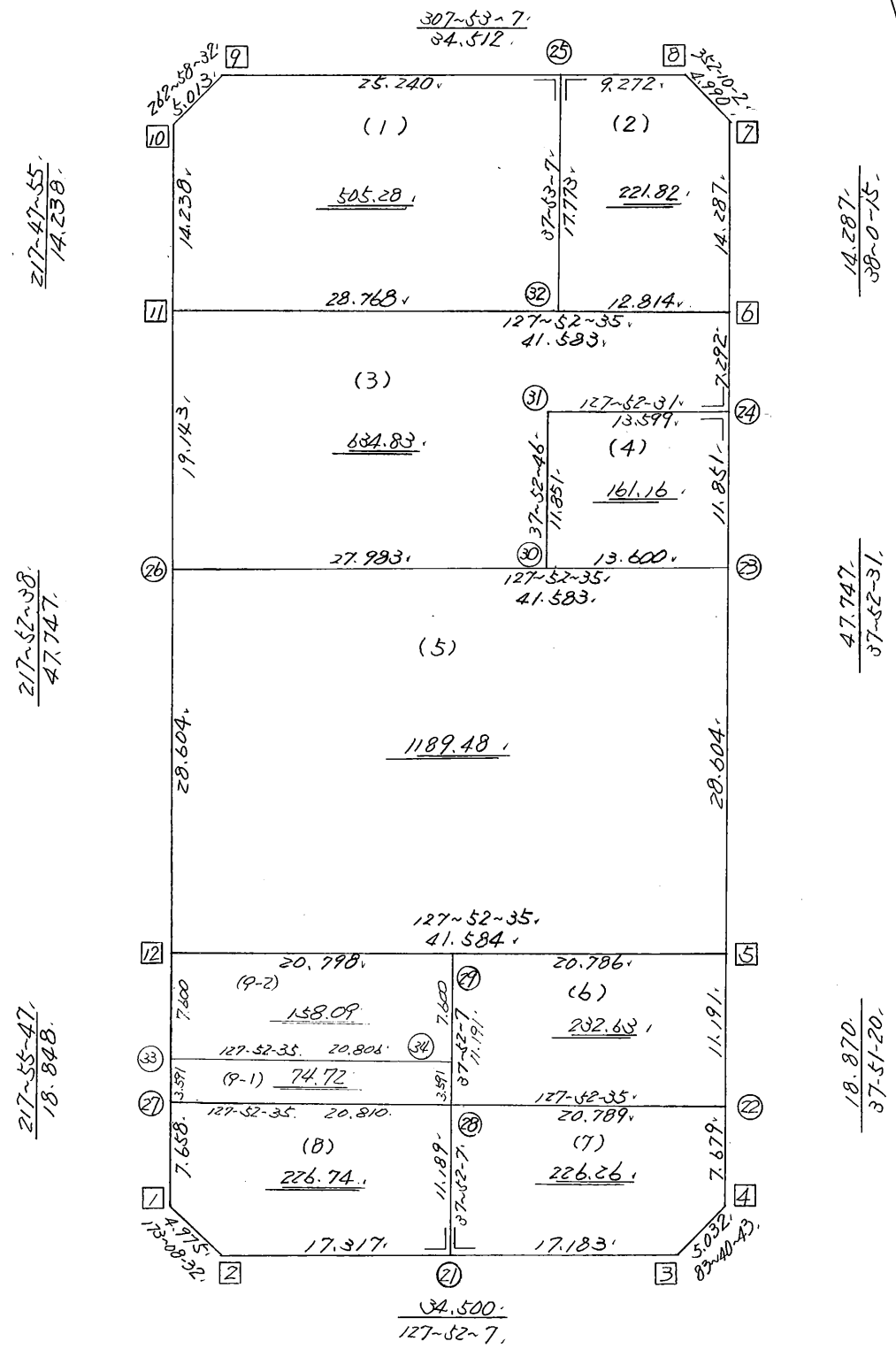

高丘西2-129

街区点番号 1 ~ 12

筆界点番号 21 ~ 34

画地番号 (1) ~ (9)

略 図

街区面積 = $\frac{m^2}{3887.661}$
 画地面積 = $\frac{3887.674}{}$
 差 積 = $\frac{116.051}{}$

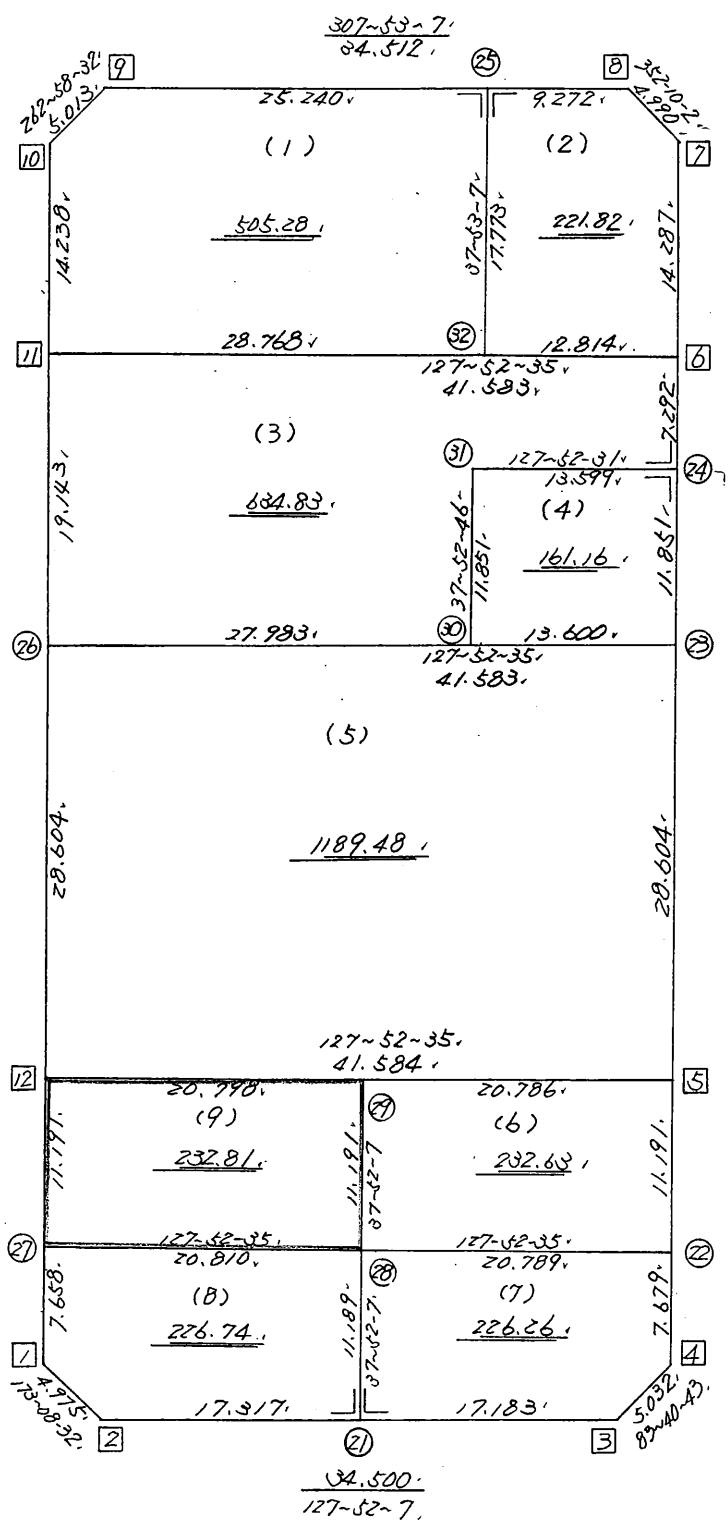

$$\frac{217-47-55}{14.238}$$

$$\frac{217-52-38}{47.747}$$

$$\frac{217-55-47}{18.848}$$

$$\frac{14.287}{38-0-15}$$

$$\frac{47.747}{87-52-31}$$

$$\frac{18.870}{87-51-20}$$

$$\frac{34.500}{127-52-7}$$

街区点番号 1 ~ 12

筆界点番号 21 ~ 32

画地番号 1 ~ 9

* * 面積計算 (倍横距法) * * (Work No.161)

| 地 器械点 | 番 : 153BL 視準点 | 内角 | 方向角 | 距離 | 緯距 | 経距 | X座標 | Y座標 | 倍横距 | 倍面積 |
|----------|------------------|-----------|-----------|--------|---------|---------|-------------|------------|---------|--------------|
| 153-1 | 153-2 | 135-12-45 | 173-08-32 | 4.975 | -4.939 | 0.594 | -137707.446 | -73130.775 | 0.594 | -2.933766 |
| 153-2 | 153-3 | 134-43-35 | 127-52-07 | 34.500 | -21.178 | 27.235 | -137728.624 | -73103.540 | 28.423 | -601.942294 |
| 153-3 | 153-4 | 135-48-36 | 83-40-43 | 5.032 | 0.554 | 5.001 | -137728.070 | -73098.539 | 60.659 | 33.605086 |
| 153-4 | 153-5 | 134-10-37 | 37-51-20 | 18.870 | 14.899 | 11.580 | -137713.171 | -73086.959 | 77.240 | 1150.798760 |
| 153-5 | 153-6 | 180-01-11 | 37-52-31 | 47.747 | 37.689 | 29.314 | -137675.482 | -73057.645 | 118.134 | 4452.352326 |
| 153-6 | 153-7 | 180-07-44 | 38-00-15 | 14.287 | 11.258 | 8.797 | -137664.224 | -73048.848 | 156.245 | 1759.006210 |
| 153-7 | 153-8 | 134-09-47 | 352-10-02 | 4.990 | 4.943 | -0.680 | -137659.281 | -73049.528 | 164.362 | 812.441366 |
| 153-8 | 153-9 | 135-43-05 | 307-53-07 | 34.512 | 21.193 | -27.238 | -137638.088 | -73076.766 | 136.444 | 2891.657692 |
| 153-9 | 153-10 | 135-05-25 | 262-58-32 | 5.013 | -0.613 | -4.975 | -137638.701 | -73081.741 | 104.231 | -63.893603 |
| 153-10 | 153-11 | 134-49-23 | 217-47-55 | 14.238 | -11.251 | -8.726 | -137649.952 | -73090.467 | 90.530 | -1018.553030 |
| 153-11 | 153-12 | 180-04-43 | 217-52-38 | 47.747 | -37.688 | -29.316 | -137687.640 | -73119.783 | 52.488 | -1978.167744 |
| 153-12 | 153-1 | 180-03-09 | 217-55-47 | 18.848 | -14.867 | -11.586 | -137702.507 | -73131.369 | 11.586 | -172.249062 |
| | | | | | | | | | 倍面積 | 7262.121941 |
| | | | | | | | | | 面積 | 3631.0609705 |
| | | | | | | | | | 坪数 | 1098.39 |

* * 面積計算 (倍横距法) * * (Work No.162)

| 地 器械点 | 番 : 153BL-1 視準点 | 内角 | 方向角 | 距離 | 緯距 | 経距 | X座標 | Y座標 | 倍横距 | 倍面積 |
|----------|--------------------|-----------|-----------|--------|---------|---------|-------------|------------|--------|-------------|
| 153-11 | 153-32 | 90-04-40 | 127-52-35 | 28.768 | -17.662 | 22.708 | -137667.614 | -73067.759 | 22.708 | -401.068696 |
| 153-32 | 153-25 | 90-00-32 | 37-53-07 | 17.773 | 14.027 | 10.913 | -137653.587 | -73056.846 | 56.329 | 790.126883 |
| 153-25 | 153-9 | 90-00-00 | 307-53-07 | 25.240 | 15.499 | -19.920 | -137638.088 | -73076.766 | 47.322 | 733.443678 |
| 153-9 | 153-10 | 135-05-25 | 262-58-32 | 5.013 | -0.613 | -4.975 | -137638.701 | -73081.741 | 22.427 | -13.747751 |
| 153-10 | 153-11 | 134-49-23 | 217-47-55 | 14.238 | -11.251 | -8.726 | -137649.952 | -73090.467 | 8.726 | -98.176226 |
| | | | | | | | | | 倍面積 | 1010.577888 |
| | | | | | | | | | 面積 | 505.2889440 |
| | | | | | | | | | 坪数 | 152.84 |

* * 面積計算 (倍横距法) * * (Work No.163)

| 地 器械点 | 番 : 視準点 | 153BL-2 内角 | 方向角 | 距離 | 緯距 | 経距 | X座標 | Y座標 | 倍横距 | 倍面積 |
|----------|------------|---------------|-----------|--------|---------|---------|-------------|------------|--------|-------------|
| 153-32 | 153-6 | 89-59-28 | 127-52-35 | 12.814 | -7.868 | 10.114 | -137675.482 | -73057.645 | 10.114 | -79.576952 |
| 153-6 | 153-7 | 90-07-40 | 38-00-15 | 14.287 | 11.258 | 8.797 | -137664.224 | -73048.848 | 29.025 | 326.763450 |
| 153-7 | 153-8 | 134-09-47 | 352-10-02 | 4.990 | 4.943 | -0.680 | -137659.281 | -73049.528 | 37.142 | 183.592906 |
| 153-8 | 153-25 | 135-43-05 | 307-53-07 | 9.272 | 5.694 | -7.318 | -137653.587 | -73056.846 | 29.144 | 165.945936 |
| 153-25 | 153-32 | 90-00-00 | 217-53-07 | 17.773 | -14.027 | -10.913 | -137667.614 | -73067.759 | 10.913 | -153.076651 |
| | | | | | | | | | 倍面積 | 443.648689 |
| | | | | | | | | | 面積 | 221.8243445 |
| | | | | | | | | | 坪数 | 67.10 |

* * 面積計算 (倍横距法) * * (Work No.164)

| 地番 | 器械点 | 視準点 | 内角 | 方向角 | 距離 | 緯距 | 経距 | X座標 | Y座標 | 倍横距 | 倍面積 |
|---------|--------|--------|-----------|-----------|--------|---------|---------|-------------|------------|--------|-------------|
| 153BL-3 | | | | | | | | | | | |
| 153-26 | 153-30 | 153-30 | 89-59-57 | 127-52-35 | 27.983 | -17.180 | 22.089 | -137682.242 | -73080.132 | 22.089 | -379.489020 |
| 153-30 | 153-31 | 153-31 | 90-00-11 | 37-52-46 | 11.851 | 9.354 | 7.276 | -137672.888 | -73072.856 | 51.454 | 481.300716 |
| 153-31 | 153-24 | 153-24 | 269-59-45 | 127-52-31 | 13.599 | -8.350 | 10.734 | -137681.238 | -73062.122 | 69.464 | -580.024400 |
| 153-24 | 153-6 | 153-6 | 90-00-00 | 37-52-31 | 7.292 | 5.756 | 4.477 | -137675.482 | -73057.645 | 84.675 | 487.389300 |
| 153-6 | 153-11 | 153-11 | 90-00-04 | 307-52-35 | 41.583 | 25.530 | -32.822 | -137649.952 | -73090.467 | 56.330 | 1438.104900 |
| 153-11 | 153-26 | 153-26 | 90-00-03 | 217-52-38 | 19.143 | -15.110 | -11.754 | -137665.062 | -73102.221 | 11.754 | -177.602940 |
| | | | | | | | | | | 倍面積 | 1269.678556 |
| | | | | | | | | | | 面積 | 634.8392780 |
| | | | | | | | | | | 坪数 | 192.03 |

* * 面積計算 (倍横距法) * * (Work No.165)

| 地 器械点 | 番 : 153BL-4 視準点 | 内角 | 方向角 | 距離 | 緯距 | 経距 | X座標 | Y座標 | 倍横距 | 倍面積 |
|----------|--------------------|----------|-----------|--------|--------|---------|-------------|------------|--------|-------------|
| 153-30 | 153-23 | 89-59-49 | 127-52-35 | 13.600 | -8.350 | 10.735 | -137690.592 | -73069.397 | 10.735 | -89.637250 |
| 153-23 | 153-24 | 89-59-56 | 37-52-31 | 11.851 | 9.354 | 7.275 | -137681.238 | -73062.122 | 28.745 | 268.880730 |
| 153-24 | 153-31 | 90-00-00 | 307-52-31 | 13.599 | 8.350 | -10.734 | -137672.888 | -73072.856 | 25.286 | 211.138100 |
| 153-31 | 153-30 | 90-00-15 | 217-52-46 | 11.851 | -9.354 | -7.276 | -137682.242 | -73080.132 | 7.276 | -68.059704 |
| | | | | | | | | | 倍面積 | 322.321876 |
| | | | | | | | | | 面積 | 161.1609380 |
| | | | | | | | | | 坪数 | 48.75 |

* * 面積計算 (倍横距法) * * (Work No.166)

| 地 器械点 | 番 : 153BL-5 視準点 | 内角 | 方向角 | 距離 | 緯距 | 経距 | X座標 | Y座標 | 倍横距 | 倍面積 |
|----------|--------------------|----------|-----------|--------|---------|---------|-------------|------------|--------|--------------|
| 153-12 | 153-5 | 89-59-57 | 127-52-35 | 41.584 | -25.531 | 32.824 | -137713.171 | -73086.959 | 32.824 | -838.029544 |
| 153-5 | 153-23 | 89-59-56 | 37-52-31 | 28.604 | 22.579 | 17.562 | -137690.592 | -73069.397 | 83.210 | 1878.798590 |
| 153-23 | 153-26 | 90-00-04 | 307-52-35 | 41.583 | 25.530 | -32.824 | -137665.062 | -73102.221 | 67.948 | 1734.712440 |
| 153-26 | 153-12 | 90-00-03 | 217-52-38 | 28.604 | -22.578 | -17.562 | -137687.640 | -73119.783 | 17.562 | -396.514836 |
| | | | | | | | | | 倍面積 | 2378.966650 |
| | | | | | | | | | 面積 | 1189.4833250 |
| | | | | | | | | | 坪数 | 359.81 |

* * 面積計算 (倍横距法) * *

(Work No.167)

| 地 器械点 | 番 : 視準点 | 153BL-6 内角 | 方向角 | 距離 | 緯距 | 経距 | X座標 | Y座標 | 倍横距 | 倍面積 |
|----------|------------|---------------|-----------|--------|---------|---------|-------------|------------|--------|-------------|
| 153-28 | 153-22 | 90-00-28 | 127-52-35 | 20.789 | -12.764 | 16.410 | -137722.007 | -73093.826 | 16.410 | -209.457240 |
| 153-22 | 153-5 | 89-58-45 | 37-51-20 | 11.191 | 8.836 | 6.867 | -137713.171 | -73086.959 | 39.687 | 350.674332 |
| 153-5 | 153-29 | 90-01-15 | 307-52-35 | 20.786 | 12.762 | -16.407 | -137700.409 | -73103.366 | 30.147 | 384.736014 |
| 153-29 | 153-28 | 89-59-32 | 217-52-07 | 11.191 | -8.834 | -6.870 | -137709.243 | -73110.236 | 6.870 | -60.689580 |
| | | | | | | | | | 倍面積 | 465.263526 |
| | | | | | | | | | 面積 | 232.6317630 |
| | | | | | | | | | 坪数 | 70.37 |

* * 面積計算 (倍横距法) * * (Work No.168)

| 地 器械点 | 番 : 153BL-7 視準点 | 内角 | 方向角 | 距離 | 緯距 | 経距 | X座標 | Y座標 | 倍横距 | 倍面積 |
|----------|--------------------|-----------|-----------|--------|---------|---------|-------------|------------|--------|-------------|
| 153-21 | 153-3 | 90-00-00 | 127-52-07 | 17.183 | -10.548 | 13.564 | -137728.624 | -73103.540 | 13.564 | -143.073072 |
| 153-3 | 153-4 | 135-48-36 | 83-40-43 | 5.032 | 0.554 | 5.001 | -137728.070 | -73098.539 | 32.129 | 17.799466 |
| 153-4 | 153-22 | 134-10-37 | 37-51-20 | 7.679 | 6.063 | 4.713 | -137722.007 | -73093.826 | 41.843 | 253.694109 |
| 153-22 | 153-28 | 90-01-15 | 307-52-35 | 20.789 | 12.764 | -16.410 | -137709.243 | -73110.236 | 30.146 | 384.783544 |
| 153-28 | 153-21 | 89-59-32 | 217-52-07 | 11.189 | -8.833 | -6.868 | -137718.076 | -73117.104 | 6.868 | -60.665044 |
| | | | | | | | | | 倍面積 | 452.539003 |
| | | | | | | | | | 面積 | 226.2695015 |
| | | | | | | | | | 坪数 | 68.44 |

* * 面積計算 (倍横距法) * * (Work No.169)

| 地 器械点 | 番 : 153BL-8 視準点 | 内角 | 方向角 | 距離 | 緯距 | 経距 | X座標 | Y座標 | 倍横距 | 倍面積 |
|----------|--------------------|-----------|-----------|--------|---------|---------|-------------|------------|--------|-------------|
| 153-1 | 153-2 | 135-12-45 | 173-08-32 | 4.975 | -4.939 | 0.594 | -137707.446 | -73130.775 | 0.594 | -2.933766 |
| 153-2 | 153-21 | 134-43-35 | 127-52-07 | 17.317 | -10.630 | 13.671 | -137718.076 | -73117.104 | 14.859 | -157.951170 |
| 153-21 | 153-28 | 90-00-00 | 37-52-07 | 11.189 | 8.833 | 6.868 | -137709.243 | -73110.236 | 35.398 | 312.670534 |
| 153-28 | 153-27 | 90-00-28 | 307-52-35 | 20.810 | 12.776 | -16.426 | -137696.467 | -73126.662 | 25.840 | 330.131840 |
| 153-27 | 153-1 | 90-03-12 | 217-55-47 | 7.658 | -6.040 | -4.707 | -137702.507 | -73131.369 | 4.707 | -28.430280 |
| | | | | | | | | | 倍面積 | 453.487158 |
| | | | | | | | | | 面積 | 226.7435790 |
| | | | | | | | | | 坪数 | 68.58 |

座標面積計算書 (倍横距法)

259 [街区名 : 153]
 [地番 : 153 (9-1)]

| 点名 | 点名 | 内角 | 方向角 | 辺長 | dx | * | dy | * | X | Y | DMD | 2A |
|--------|---------|-----------|-----------|--------|---------|----|---------|----|-------------|------------|--------|-------------|
| 153-33 | 153-27 | | 217-55-47 | | | | | | -137696.467 | -73126.662 | | |
| 153-27 | 153-28 | 89-56-48 | 127-52-35 | 20.810 | -12.777 | 1 | 16.426 | 0 | -137709.243 | -73110.236 | 16.426 | -209.858576 |
| 153-28 | 153-34 | 89-59-32 | 37-52-07 | 3.591 | 2.835 | -1 | 2.204 | 1 | -137706.409 | -73108.031 | 35.057 | 99.351538 |
| 153-34 | 153-33 | 90-00-28 | 307-52-35 | 20.806 | 12.774 | 1 | -16.423 | -1 | -137693.634 | -73124.455 | 20.838 | 266.205450 |
| 153-33 | 153-27 | 90-03-12 | 217-55-47 | 3.591 | -2.832 | -1 | -2.207 | 0 | -137696.467 | -73126.662 | 2.207 | -6.252431 |
| 合計 | 測角数 = 4 | 360-00-00 | | 48.798 | 0.000 | 0 | 0.000 | 0 | | | 倍面積 | 149.445981 |
| | | | | | | | | | | | 面積 | 74.7229905 |
| | | | | | | | | | | | 地積 | 74.72 |

259 [街区名 : 153]
 [地番 : 153 (9-2)]

| 点名 | 点名 | 内角 | 方向角 | 辺長 | dx | * | dy | * | X | Y | DMD | 2A |
|--------|---------|-----------|-----------|--------|---------|----|---------|---|-------------|------------|---------|-------------|
| 153-34 | 153-29 | | 37-52-07 | | | | | | -137700.409 | -73103.366 | | |
| 153-29 | 153-12 | 90-00-28 | 307-52-35 | 20.798 | 12.769 | 0 | -16.417 | 0 | -137687.640 | -73119.783 | -16.417 | -209.628673 |
| 153-12 | 153-33 | 90-03-12 | 217-55-47 | 7.600 | -5.995 | 1 | -4.672 | 0 | -137693.634 | -73124.455 | -37.506 | 224.810964 |
| 153-33 | 153-34 | 89-56-48 | 127-52-35 | 20.806 | -12.774 | -1 | 16.423 | 1 | -137706.409 | -73108.031 | -25.754 | 329.007350 |
| 153-34 | 153-29 | 89-59-32 | 37-52-07 | 7.600 | 6.000 | 0 | 4.665 | 0 | -137700.409 | -73103.366 | -4.665 | -27.990000 |
| 合計 | 測角数 = 4 | 360-00-00 | | 56.804 | 0.000 | 0 | -0.001 | 1 | | | 倍面積 | 316.199641 |
| | | | | | | | | | | | 面積 | 158.0998205 |
| | | | | | | | | | | | 地積 | 158.09 |

* * 面積計算 (倍横距法) * * (Work No.170)

| 地番 | 器械点 | 視準点 | 内角 | 方向角 | 距離 | 緯距 | 経距 | X座標 | Y座標 | 倍横距 | 倍面積 |
|---------|--------|--------|----------|-----------|--------|---------|---------|-------------|------------|--------|-------------|
| 153BL-9 | 153-27 | 153-28 | 89-56-48 | 127-52-35 | 20.810 | -12.776 | 16.426 | -137709.243 | -73110.236 | 16.426 | -209.858576 |
| | 153-28 | 153-29 | 89-59-32 | 37-52-07 | 11.191 | 8.834 | 6.870 | -137700.409 | -73103.366 | 39.722 | 350.904148 |
| | 153-29 | 153-12 | 90-00-28 | 307-52-35 | 20.798 | 12.769 | -16.417 | -137687.640 | -73119.783 | 30.175 | 385.304575 |
| | 153-12 | 153-27 | 90-03-12 | 217-55-47 | 11.191 | -8.827 | -6.879 | -137696.467 | -73126.662 | 6.879 | -60.720933 |
| | | | | | | | | | | 倍面積 | 465.629214 |
| | | | | | | | | | | 面積 | 232.8146070 |
| | | | | | | | | | | 坪数 | 70.42 |