

市場年報

平成 19 年度分

○ 水産物部

- 1 種別取扱高 本年の概要
- 2 種別月別取扱高
- 3 委託・買付別種別取扱高
- 4 県内・県外別種別取扱高
- 5 都道府県別種別取扱高
- 6 品目別取扱数量順位表
- 7 品目別取扱金額順位表
- 8 年度別取扱高表
- 9 産地別月別取扱高 (生鮮)
産地別月別取扱高 (冷凍)
産地別月別取扱高 (塩蔵加工)
- 10 産地別取扱高順位表
- 11 品目産地別月別取扱高

浜松市中央卸売市場

2 種別月別取扱高

数量 = kg
金額 = 円(税込)

| 年 | 月 | 生鮮魚 | | 冷凍魚 | | 塩加品 | | 水産物部計 | |
|------|----|---------------|----------------|---------------|----------------|---------------|---------------|---------------|----------------|
| | | 数量 | 金額 | 数量 | 金額 | 数量 | 金額 | 数量 | 金額 |
| 2007 | 4 | 1,430,332.89 | 974,200,905 | 1,048,518.09 | 963,131,145 | 893,028.39 | 727,311,076 | 3,371,879.37 | 2,664,643,126 |
| 2007 | 5 | 1,618,110.98 | 1,021,989,467 | 985,364.00 | 916,741,886 | 913,559.73 | 738,766,716 | 3,517,034.71 | 2,677,498,069 |
| 2007 | 6 | 1,683,069.93 | 940,292,545 | 864,484.59 | 835,153,335 | 900,763.02 | 729,780,429 | 3,448,317.54 | 2,505,226,309 |
| 2007 | 7 | 1,516,997.16 | 917,491,070 | 908,466.66 | 945,765,267 | 881,706.38 | 770,011,706 | 3,307,170.20 | 2,633,268,043 |
| 2007 | 8 | 1,565,179.05 | 979,241,219 | 1,015,894.02 | 976,474,527 | 1,212,137.13 | 660,000,526 | 3,793,210.20 | 2,615,716,272 |
| 2007 | 9 | 1,707,719.65 | 973,297,952 | 1,044,539.92 | 931,090,569 | 1,741,390.03 | 655,207,105 | 4,493,649.60 | 2,559,595,626 |
| 2007 | 10 | 1,617,559.14 | 1,029,314,418 | 1,056,187.10 | 998,945,036 | 1,577,715.78 | 732,167,183 | 4,251,462.02 | 2,760,426,637 |
| 2007 | 11 | 1,464,573.69 | 1,024,918,767 | 989,470.16 | 969,737,129 | 1,289,253.08 | 776,241,489 | 3,743,296.93 | 2,770,897,385 |
| 2007 | 12 | 1,607,305.84 | 1,246,000,159 | 1,565,037.66 | 1,876,239,761 | 1,426,504.71 | 1,244,368,215 | 4,598,848.21 | 4,366,608,135 |
| 2008 | 1 | 1,211,474.30 | 852,242,543 | 861,140.92 | 803,187,898 | 947,534.83 | 582,228,362 | 3,020,150.05 | 2,237,658,803 |
| 2008 | 2 | 1,343,506.13 | 925,109,069 | 996,003.04 | 878,794,664 | 1,110,273.85 | 653,620,933 | 3,449,783.02 | 2,457,524,666 |
| 2008 | 3 | 1,325,097.41 | 972,533,828 | 1,305,298.63 | 1,162,713,112 | 1,209,384.96 | 783,183,291 | 3,839,781.00 | 2,918,430,231 |
| 計 | | 18,090,926.17 | 11,856,631,942 | 12,640,404.79 | 12,257,974,329 | 14,103,251.89 | 9,052,887,031 | 44,834,582.85 | 33,167,493,302 |

数量金額の推移

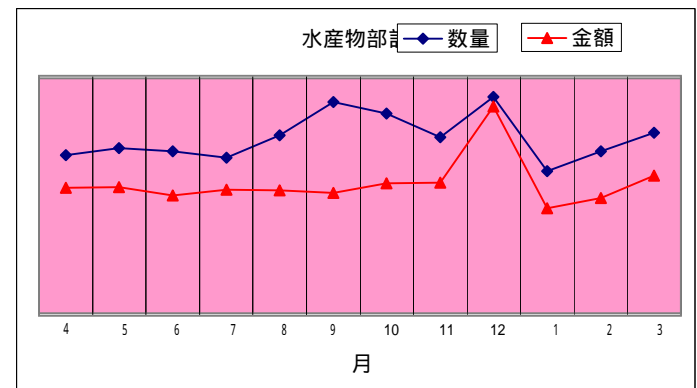
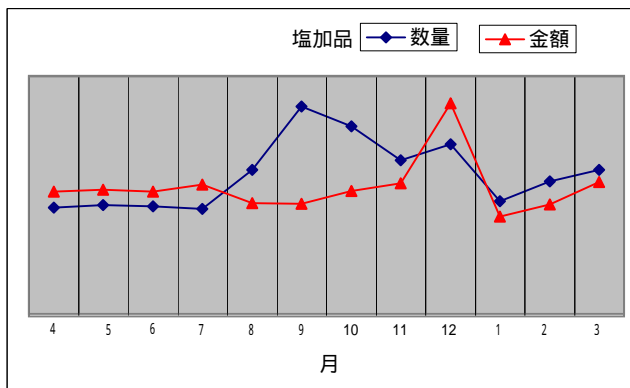
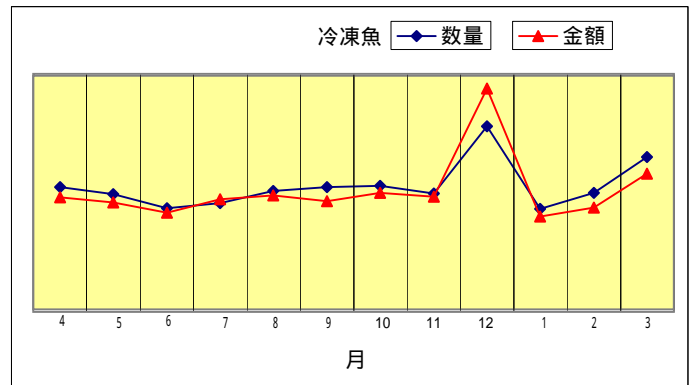
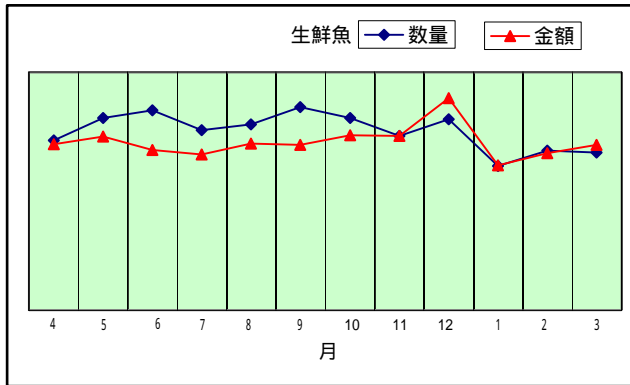

3 委託・買付別種別取扱高

数量 = kg
金額 = 円(税込)

| 種別 | 項目 | 委託 | % | 買付 | % | 合計 | % |
|-----|----|---------------|------|----------------|------|----------------|-----|
| 生鮮魚 | 数量 | 10,304,216.61 | 56.9 | 7,786,709.56 | 43.1 | 18,090,926.17 | 100 |
| | 金額 | 5,753,136,279 | 48.5 | 6,103,495,663 | 51.5 | 11,856,631,942 | 100 |
| 冷凍魚 | 数量 | 1,570,691.92 | 12.4 | 11,069,712.87 | 87.6 | 12,640,404.79 | 100 |
| | 金額 | 1,056,312,844 | 8.6 | 11,201,661,485 | 91.4 | 12,257,974,329 | 100 |
| 塩加品 | 数量 | 312,799.15 | 2.2 | 13,790,452.74 | 97.8 | 14,103,251.89 | 100 |
| | 金額 | 336,485,622 | 3.7 | 8,716,401,409 | 96.3 | 9,052,887,031 | 100 |
| 合計 | 数量 | 12,187,707.68 | 27.1 | 32,646,875.17 | 72.9 | 44,834,582.85 | 100 |
| | 金額 | 7,145,934,745 | 21.5 | 26,021,558,557 | 78.5 | 33,167,493,302 | 100 |

委託・買付取扱高比率グラフ

数量

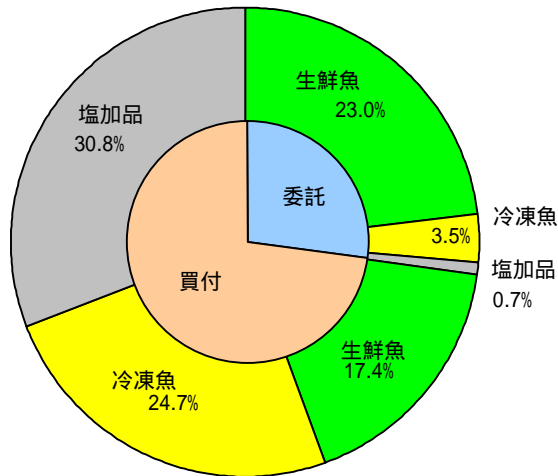

金額

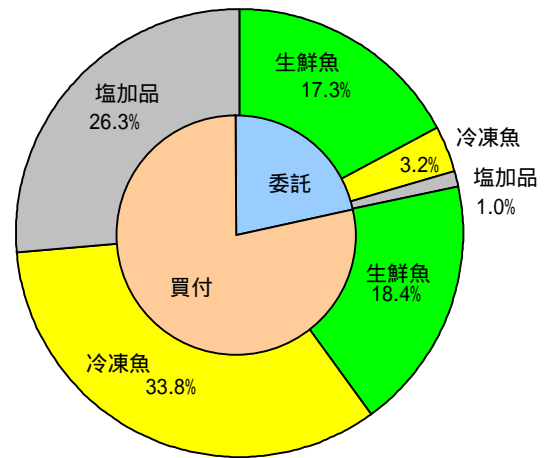

4 県内・県外別種別取扱高

数量 = kg
金額 = 円(税込)

| 種別 | 項目 | 県内 | % | 県外 | % | 合計 | % |
|-----|----|----------------|------|----------------|------|----------------|-----|
| 生鮮魚 | 数量 | 3,177,806.74 | 17.5 | 14,913,119.43 | 82.5 | 18,090,926.17 | 100 |
| | 金額 | 2,321,512,568 | 19.5 | 9,535,119,374 | 80.5 | 11,856,631,942 | 100 |
| 冷凍魚 | 数量 | 6,106,376.39 | 48.3 | 6,534,028.40 | 51.7 | 12,640,404.79 | 100 |
| | 金額 | 5,728,366,509 | 46.7 | 6,529,607,820 | 53.3 | 12,257,974,329 | 100 |
| 塩加品 | 数量 | 4,162,293.26 | 29.5 | 9,940,958.63 | 70.5 | 14,103,251.89 | 100 |
| | 金額 | 2,871,980,415 | 31.7 | 6,180,906,616 | 68.3 | 9,052,887,031 | 100 |
| 合計 | 数量 | 13,446,476.39 | 29.9 | 31,388,106.46 | 70.1 | 44,834,582.85 | 100 |
| | 金額 | 10,921,859,492 | 32.9 | 22,245,633,810 | 67.1 | 33,167,493,302 | 100 |

県内・県外取扱高比率グラフ

数量

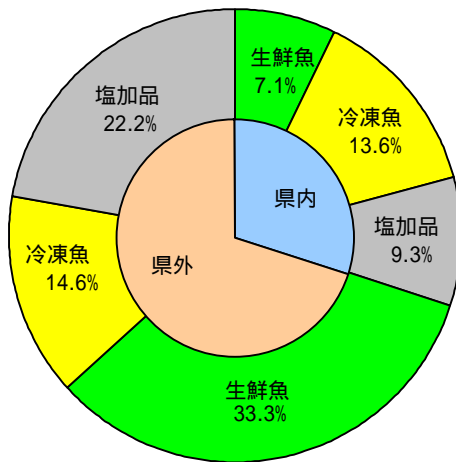

金額

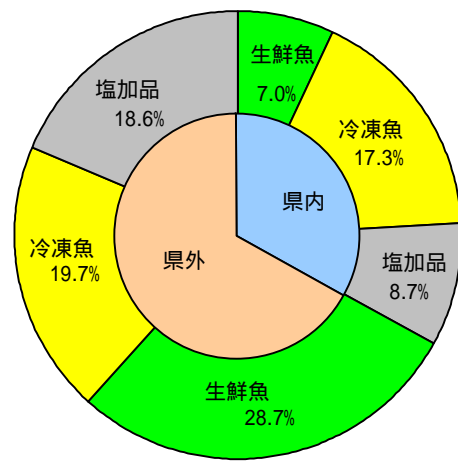

6 品目別取扱数量順位表

数量 = kg

| 生 鮮 魚 | | | | 冷 凍 魚 | | | |
|-------|---------|---------------|-------|-------|----------|---------------|-------|
| 順位 | 品 目 | 数 量 | % | 順位 | 品 目 | 数 量 | % |
| 1 | かつお | 2,285,044.93 | 12.6 | 1 | めばち | 4,800,205.16 | 37.9 |
| 2 | さば | 1,699,239.60 | 9.3 | 2 | その他えび | 829,901.87 | 6.5 |
| 3 | さんま | 1,276,542.98 | 7.0 | 3 | さば | 509,414.88 | 4.0 |
| 4 | ぶり | 1,086,352.53 | 6.0 | 4 | ぎんざけ | 491,343.33 | 3.8 |
| 5 | するめいか | 1,012,976.00 | 5.5 | 5 | ずわいがに | 489,747.96 | 3.8 |
| 6 | あじ | 834,551.41 | 4.6 | 6 | まだこ | 413,745.00 | 3.2 |
| 7 | めばち | 787,111.61 | 4.3 | 7 | かつお | 398,496.30 | 3.1 |
| 8 | あさり | 765,928.14 | 4.2 | 8 | ほたてがい | 363,673.05 | 2.8 |
| 9 | びんなが | 647,582.40 | 3.5 | 9 | その他まぐろ | 358,800.82 | 2.8 |
| 10 | まだい | 487,340.85 | 2.6 | 10 | ブラックタイガー | 354,760.58 | 2.8 |
| 11 | かき | 415,193.20 | 2.2 | 11 | その他いか | 318,834.19 | 2.5 |
| 12 | かんぱち | 378,246.98 | 2.0 | 12 | するめいか | 248,428.11 | 1.9 |
| 13 | その他さけ | 318,438.94 | 1.7 | 13 | その他かれい | 230,598.00 | 1.8 |
| 14 | たちうお | 312,579.83 | 1.7 | 14 | きわだ | 206,685.50 | 1.6 |
| 15 | さわら | 289,009.96 | 1.5 | 15 | いんどまぐろ | 197,238.20 | 1.5 |
| 16 | かたくちいわし | 259,961.30 | 1.4 | 16 | ほっけ | 150,914.74 | 1.1 |
| 17 | その他魚類 | 240,585.25 | 1.3 | 17 | その他魚類 | 143,456.82 | 1.1 |
| 18 | 雑魚 | 232,001.62 | 1.2 | 18 | うなぎ | 136,553.97 | 1.0 |
| 19 | ほんまぐろ | 226,734.43 | 1.2 | 19 | さんま | 121,680.83 | 0.9 |
| 20 | その他かれい | 216,135.74 | 1.1 | 20 | びんなが | 114,981.42 | 0.9 |
| | そ の 他 | 4,319,368.47 | 25.1 | | そ の 他 | 1,760,944.06 | 15.0 |
| | 合 計 | 18,090,926.17 | 100.0 | | 合 計 | 12,640,404.79 | 100.0 |

7 品目別取扱金額順位表

単位 = 円 (税込)

| 生 鮮 魚 | | | | 冷 凍 魚 | | | |
|-------|-------|----------------|-------|-------|----------|----------------|-------|
| 順位 | 品 目 | 金 額 | % | 順位 | 品 目 | 金 額 | % |
| 1 | かつお | 1,213,393,759 | 10.2 | 1 | めばち | 3,925,993,055 | 32.0 |
| 2 | めばち | 907,258,037 | 7.6 | 2 | その他えび | 1,391,722,182 | 11.3 |
| 3 | ぶり | 783,646,933 | 6.6 | 3 | ずわいがに | 809,571,484 | 6.6 |
| 4 | まだい | 493,035,661 | 4.1 | 4 | まだこ | 502,667,204 | 4.1 |
| 5 | さば | 444,808,848 | 3.7 | 5 | ブラックタイガー | 430,907,106 | 3.5 |
| 6 | かんぱち | 441,901,428 | 3.7 | 6 | その他まぐろ | 425,528,558 | 3.4 |
| 7 | さんま | 402,969,822 | 3.3 | 7 | うなぎ | 395,809,184 | 3.2 |
| 8 | あさり | 396,219,631 | 3.3 | 8 | かつお | 348,967,747 | 2.8 |
| 9 | かき | 394,191,209 | 3.3 | 9 | ほたてがい | 346,967,034 | 2.8 |
| 10 | するめいか | 389,914,342 | 3.2 | 10 | いんどまぐろ | 295,186,161 | 2.4 |
| 11 | あじ | 389,710,902 | 3.2 | 11 | ぎんざけ | 289,359,114 | 2.3 |
| 12 | その他さけ | 300,981,670 | 2.5 | 12 | きわだ | 252,882,658 | 2.0 |
| 13 | ほんまぐろ | 275,290,730 | 2.3 | 13 | さば | 237,822,692 | 1.9 |
| 14 | たちうお | 221,848,382 | 1.8 | 14 | たらばがに | 225,466,456 | 1.8 |
| 15 | ひらめ | 203,167,654 | 1.7 | 15 | こういか | 172,216,127 | 1.4 |
| 16 | うに | 202,436,901 | 1.7 | 16 | その他いか | 150,262,740 | 1.2 |
| 17 | ずわいがに | 193,513,647 | 1.6 | 17 | あまえび | 144,593,626 | 1.1 |
| 18 | びんなが | 167,191,189 | 1.4 | 18 | するめいか | 134,590,242 | 1.0 |
| 19 | さわら | 166,165,491 | 1.4 | 19 | その他かれい | 125,855,966 | 1.0 |
| 20 | きんめだい | 155,314,424 | 1.3 | 20 | びんなが | 116,745,461 | 0.9 |
| | そ の 他 | 3,713,671,282 | 32.1 | | そ の 他 | 1,534,859,532 | 13.3 |
| | 合 計 | 11,856,631,942 | 100.0 | | 合 計 | 12,257,974,329 | 100.0 |

8 年度別取扱高表

(2) 水産物部

(平成元年度分以降の金額は消費税を含む。)各欄上段数量(kg)下段金額(円)

| 区分 | 年度 | S 54年度 | S 55年度 | S 56年度 | S 57年度 | S 58年度 | S 59年度 |
|-----|---------|----------------|----------------|----------------|----------------|----------------|----------------|
| | 開市日数 | | 275 | 297 | 297 | 295 | 296 |
| 合計 | 年間取扱高 | 36,732,000 | 41,254,000 | 46,945,698 | 55,332,870 | 53,996,340 | 48,709,579 |
| | | 24,840,374,000 | 29,246,622,000 | 35,872,086,998 | 44,137,411,590 | 38,821,517,412 | 36,052,877,417 |
| | 一日平均取扱高 | 133,571 | 138,902 | 158,066 | 187,569 | 182,420 | 166,814 |
| | 平均単価 | 90,328,633 | 98,473,475 | 120,781,438 | 149,618,344 | 131,153,775 | 123,468,758 |
| 生鮮 | 年間取扱高 | 14,499,000 | 17,894,000 | 17,272,307 | 15,755,528 | 14,915,298 | 15,832,072 |
| | | 8,071,443,000 | 9,976,525,000 | 11,000,756,591 | 10,253,542,838 | 8,797,328,364 | 9,196,211,822 |
| | 平均単価 | 557 | 558 | 637 | 651 | 590 | 581 |
| 冷凍 | 年間取扱高 | 12,369,000 | 12,960,000 | 17,708,444 | 28,154,295 | 27,359,243 | 21,869,056 |
| | | 10,155,756,000 | 11,826,034,000 | 16,350,583,487 | 24,067,719,875 | 20,644,752,222 | 17,110,744,469 |
| | 平均単価 | 821 | 913 | 923 | 855 | 755 | 782 |
| 塩加品 | 年間取扱高 | 9,864,000 | 10,400,000 | 11,964,947 | 11,423,047 | 11,721,799 | 11,008,451 |
| | | 6,613,175,000 | 7,444,063,000 | 8,520,746,920 | 9,816,148,877 | 9,379,436,826 | 9,745,921,126 |
| | 平均単価 | 670 | 716 | 712 | 859 | 800 | 885 |

| 区分 | 年度 | S 60年度 | S 61年度 | S 62年度 | S 63年度 | H 元年度 | H 2 年度 |
|-----|---------|----------------|----------------|----------------|----------------|----------------|----------------|
| | 開市日数 | | 293 | 293 | 295 | 290 | 290 |
| 合計 | 年間取扱高 | 46,510,902 | 47,082,864 | 49,341,362 | 48,525,342 | 48,550,742 | 50,897,936 |
| | | 38,874,609,202 | 37,854,063,235 | 37,621,245,077 | 41,089,734,156 | 42,131,076,740 | 46,950,939,582 |
| | 一日平均取扱高 | 158,740 | 160,692 | 167,259 | 167,329 | 167,416 | 181,131 |
| | 平均単価 | 132,677,847 | 129,194,755 | 127,529,644 | 141,688,738 | 145,279,575 | 167,085,194 |
| 生鮮 | 年間取扱高 | 14,994,697 | 15,894,342 | 16,338,835 | 17,538,128 | 18,995,584 | 16,978,984 |
| | | 9,776,903,633 | 9,838,983,961 | 10,468,230,486 | 10,864,235,456 | 12,211,316,493 | 12,186,653,362 |
| | 平均単価 | 652 | 619 | 641 | 619 | 643 | 718 |
| 冷凍 | 年間取扱高 | 20,455,745 | 19,802,761 | 21,642,985 | 22,414,069 | 21,008,383 | 25,565,762 |
| | | 19,333,089,912 | 18,453,209,358 | 17,065,180,366 | 19,734,263,314 | 18,732,771,060 | 22,979,660,872 |
| | 平均単価 | 945 | 932 | 788 | 880 | 892 | 899 |
| 塩加品 | 年間取扱高 | 11,060,460 | 11,385,761 | 11,359,542 | 8,573,145 | 8,546,775 | 8,353,190 |
| | | 9,764,615,657 | 9,561,869,916 | 10,087,834,225 | 10,491,235,386 | 11,186,989,187 | 11,784,625,348 |
| | 平均単価 | 883 | 840 | 888 | 1,224 | 1,309 | 1,411 |

| 区分 | 年度 | H 3 年度 | H 4 年度 | H 5 年度 | H 6 年度 | H 7 年度 | H 8 年度 |
|-----|---------|----------------|----------------|----------------|----------------|----------------|----------------|
| | 開市日数 | | 278 | 273 | 272 | 273 | 273 |
| 合計 | 年間取扱高 | 51,607,490 | 51,405,606 | 51,111,218 | 50,715,266 | 50,024,509 | 52,358,847 |
| | | 45,524,632,011 | 47,974,016,550 | 46,482,824,675 | 44,927,939,495 | 42,088,636,782 | 43,157,647,163 |
| | 一日平均取扱高 | 185,638 | 188,299 | 187,909 | 185,770 | 183,240 | 192,496 |
| | 平均単価 | 163,757,669 | 175,728,998 | 170,892,738 | 164,571,207 | 154,170,831 | 158,667,820 |
| 生鮮 | 年間取扱高 | 19,136,081 | 19,208,073 | 19,097,817 | 18,595,668 | 18,926,585 | 19,069,255 |
| | | 13,020,577,345 | 13,134,954,196 | 12,656,628,232 | 12,478,407,022 | 12,757,236,059 | 13,563,133,883 |
| | 平均単価 | 680 | 684 | 663 | 671 | 674 | 711 |
| 冷凍 | 年間取扱高 | 23,040,861 | 24,209,999 | 24,273,823 | 24,145,606 | 23,642,439 | 21,800,748 |
| | | 20,285,300,998 | 22,356,966,626 | 21,500,351,670 | 21,038,478,027 | 18,253,694,554 | 18,501,251,917 |
| | 平均単価 | 880 | 923 | 886 | 871 | 772 | 849 |
| 塩加品 | 年間取扱高 | 9,430,548 | 7,987,534 | 7,739,578 | 7,973,992 | 7,455,485 | 11,488,844 |
| | | 12,218,753,668 | 12,482,095,728 | 12,325,844,773 | 11,411,054,446 | 11,077,706,169 | 11,093,261,363 |
| | 平均単価 | 1,296 | 1,563 | 1,593 | 1,431 | 1,486 | 966 |

| 区分 | 年度 | H 9 年度 | H 10年度 | H 11年度 | H 12年度 | H 13年度 | H 14年度 |
|------|---------|----------------|----------------|----------------|----------------|----------------|----------------|
| | 開市日数 | | 274 | 274 | 274 | 274 | 274 |
| 合計 | 年間取扱高 | 51,468,788 | 50,119,971 | 49,823,021 | 48,963,218 | 49,105,045 | 46,031,138 |
| | | 42,199,129,260 | 41,014,610,466 | 40,104,460,776 | 39,168,939,289 | 37,942,779,101 | 36,601,978,340 |
| | 一日平均取扱高 | 187,842 | 182,920 | 181,836 | 178,698 | 179,215 | 168,612 |
| | | 154,011,421 | 149,688,359 | 146,366,645 | 142,952,333 | 138,477,296 | 134,073,181 |
| 平均単価 | 820 | 818 | 805 | 800 | 773 | 795 | |
| 生鮮 | 年間取扱高 | 19,662,225 | 19,083,276 | 19,530,453 | 19,153,139 | 18,509,926 | 17,181,759 |
| | | 13,807,711,542 | 13,605,099,436 | 14,061,874,250 | 13,496,191,829 | 13,209,871,874 | 12,499,717,228 |
| | 平均単価 | 702 | 713 | 720 | 705 | 714 | 727 |
| 冷凍 | 年間取扱高 | 20,149,730 | 19,413,099 | 18,683,205 | 17,545,888 | 17,321,272 | 15,461,689 |
| | | 17,157,786,746 | 16,504,759,142 | 15,182,909,986 | 14,887,966,039 | 13,880,695,828 | 13,310,149,351 |
| | 平均単価 | 852 | 850 | 813 | 849 | 801 | 861 |
| 塩加品 | 年間取扱高 | 11,656,833 | 11,623,596 | 11,609,363 | 12,264,191 | 13,273,847 | 13,387,690 |
| | | 11,233,630,972 | 10,904,751,888 | 10,859,676,540 | 10,784,781,421 | 10,852,211,399 | 10,792,111,761 |
| | 平均単価 | 964 | 938 | 935 | 879 | 818 | 806 |

| 区分 | 年度 | H 15年度 | H 16年度 | H 17年度 | H 18年度 | H 19年度 | |
|------|---------|----------------|----------------|----------------|----------------|----------------|-----|
| | 開市日数 | | 276 | 277 | 274 | 274 | 273 |
| 合計 | 年間取扱高 | 45,661,224 | 44,923,145 | 43,243,659 | 41,694,379 | 44,834,583 | |
| | | 35,232,371,590 | 34,187,709,839 | 32,116,719,082 | 32,590,042,639 | 33,167,493,302 | |
| | 一日平均取扱高 | 165,439 | 162,177 | 157,824 | 152,169 | 164,229 | |
| | | 127,653,520 | 123,421,335 | 117,214,303 | 118,941,761 | | |
| 平均単価 | 772 | 761 | 743 | 782 | 740 | | |
| 生鮮 | 年間取扱高 | 17,905,499 | 17,112,440 | 21,818,939 | 18,550,393 | 18,090,926 | |
| | | 12,128,655,153 | 11,695,627,522 | 13,989,814,119 | 11,958,116,989 | 11,856,631,942 | |
| | 平均単価 | 677 | 683 | 641 | 645 | 655 | |
| 冷凍 | 年間取扱高 | 14,671,020 | 14,288,354 | 9,564,890 | 11,892,415 | 12,640,405 | |
| | | 12,926,568,842 | 12,447,492,780 | 8,783,317,263 | 11,372,324,377 | 12,257,974,329 | |
| | 平均単価 | 881 | 871 | 918 | 956 | 970 | |
| 塩加品 | 年間取扱高 | 13,084,705 | 13,522,351 | 11,859,830 | 11,251,571 | 14,103,252 | |
| | | 10,177,147,595 | 10,044,589,537 | 9,343,587,700 | 9,259,601,273 | 9,052,887,031 | |
| | 平均単価 | 778 | 743 | 788 | 823 | 642 | |

【参考】平成15年度を100とした5年間の推移

・年間数量、金額

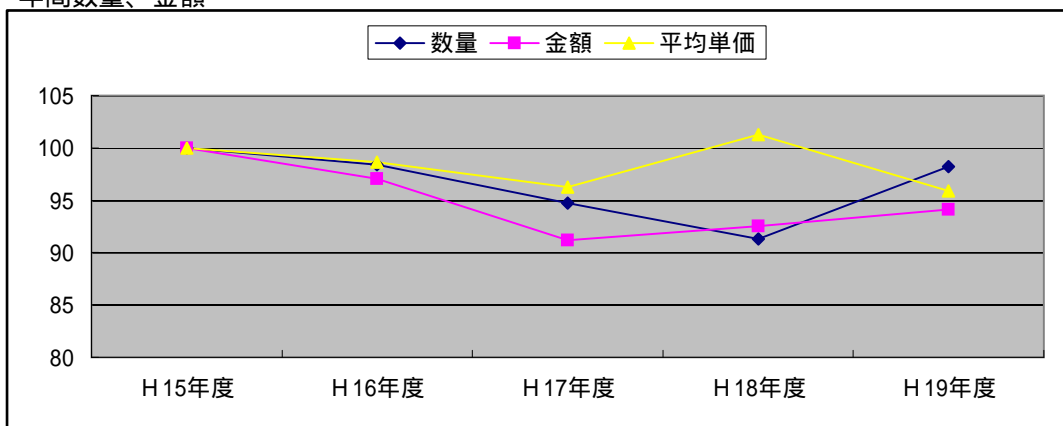

9 産地別・月別取扱高

(生 鮮)

| 産地 | 数量・金額 | | 合計 | | 4月 | | 5月 | | 6月 | | 7月 | | 8月 | | 9月 | | 10月 | | 11月 | | 12月 | | 1月 | | 2月 | | 3月 | | | |
|-----|---------------|----------------|--------------|-------------|--------------|---------------|--------------|-------------|--------------|-------------|--------------|-------------|--------------|-------------|--------------|---------------|--------------|---------------|--------------|---------------|--------------|-------------|--------------|-------------|--------------|-------------|--------|--------|--|--|
| | 数量(kg) | 金額(税込) | 数量(kg) | 金額(税込) | 数量(kg) | 金額(税込) | 数量(kg) | 金額(税込) | 数量(kg) | 金額(税込) | 数量(kg) | 金額(税込) | 数量(kg) | 金額(税込) | 数量(kg) | 金額(税込) | 数量(kg) | 金額(税込) | 数量(kg) | 金額(税込) | 数量(kg) | 金額(税込) | 数量(kg) | 金額(税込) | 数量(kg) | 金額(税込) | 数量(kg) | 金額(税込) | | |
| 合 計 | 18,090,926.17 | 11,856,631,942 | 1,430,332.89 | 974,200,905 | 1,618,110.98 | 1,021,989,467 | 1,683,069.93 | 940,292,545 | 1,516,997.16 | 917,491,070 | 1,565,179.05 | 979,241,219 | 1,707,719.65 | 973,297,952 | 1,617,559.14 | 1,029,314,418 | 1,464,573.69 | 1,024,918,767 | 1,607,305.84 | 1,246,000,159 | 1,211,474.30 | 852,242,543 | 1,343,506.13 | 925,109,069 | 1,325,097.41 | 972,533,828 | | | | |
| 静 岡 | 3,177,806.74 | 2,321,512,568 | 256,616.80 | 193,814,242 | 352,999.07 | 233,876,860 | 317,184.90 | 202,023,534 | 288,766.01 | 198,880,896 | 264,527.87 | 188,712,583 | 274,601.38 | 183,621,400 | 282,919.85 | 199,007,180 | 218,386.53 | 192,840,984 | 243,139.70 | 219,059,735 | 197,485.89 | 157,496,482 | 215,598.63 | 161,913,523 | 265,580.11 | 190,265,149 | | | | |
| 北海道 | 531,860.87 | 483,719,380 | 17,030.91 | 24,642,016 | 12,446.11 | 20,377,962 | 15,845.14 | 23,564,634 | 25,424.33 | 37,480,074 | 131,419.23 | 82,873,979 | 133,139.89 | 70,045,870 | 78,434.66 | 55,904,962 | 32,309.21 | 33,225,597 | 34,146.22 | 53,901,045 | 18,296.80 | 25,010,414 | 16,962.90 | 29,237,418 | 16,405.47 | 27,455,409 | | | | |
| 青 森 | 778,625.73 | 419,769,889 | 14,796.66 | 15,790,876 | 8,280.10 | 13,152,665 | 92,807.40 | 39,738,696 | 131,108.30 | 57,613,014 | 130,351.30 | 51,071,710 | 93,819.80 | 46,195,112 | 81,118.26 | 45,257,527 | 81,714.72 | 43,830,716 | 104,736.65 | 53,705,041 | 15,882.16 | 17,947,216 | 10,993.18 | 16,139,680 | 13,017.20 | 19,327,636 | | | | |
| 岩 手 | 179,832.88 | 67,698,869 | 1,920.96 | 3,308,859 | 2,514.60 | 4,478,229 | 8,659.50 | 5,997,205 | 13,451.60 | 6,913,285 | 22,483.80 | 9,911,343 | 15,324.80 | 7,798,779 | 24,783.30 | 7,100,452 | 27,612.10 | 6,834,790 | 27,897.90 | 6,341,136 | 18,324.60 | 3,903,956 | 14,184.52 | 2,721,126 | 2,675.20 | 2,389,709 | | | | |
| 宮 城 | 2,256,462.77 | 1,205,965,626 | 73,900.90 | 49,194,980 | 108,251.96 | 65,560,721 | 345,118.52 | 140,639,414 | 271,873.75 | 122,193,188 | 305,803.31 | 142,892,000 | 327,730.80 | 167,640,500 | 254,842.49 | 136,399,145 | 179,609.84 | 105,469,406 | 126,981.37 | 95,689,949 | 83,227.31 | 62,031,544 | 93,868.32 | 63,150,590 | 85,254.20 | 55,104,649 | | | | |
| 秋 田 | 11,765.60 | 13,655,619 | 1,118.40 | 1,510,086 | 1,419.50 | 2,345,600 | 919.50 | 1,185,558 | 552.10 | 1,093,437 | 232.80 | 549,128 | 1,133.50 | 512,834 | 1,820.50 | 1,931,143 | 1,167.70 | 1,472,323 | 1,853.00 | 1,399,948 | 353.90 | 259,405 | 464.20 | 459,195 | 730.50 | 936,962 | | | | |
| 山 形 | 41,425.30 | 33,167,830 | 3,968.30 | 2,766,798 | 4,017.10 | 2,510,036 | 4,780.70 | 4,139,310 | 2,832.00 | 1,964,261 | 1,949.50 | 1,575,241 | 3,408.30 | 2,514,125 | 3,530.50 | 2,839,644 | 2,370.00 | 2,058,795 | 2,970.40 | 3,044,106 | 2,925.40 | 2,715,168 | 4,467.60 | 3,607,932 | 4,205.50 | 3,432,414 | | | | |
| 福 島 | 300,311.80 | 138,117,028 | 20,317.10 | 7,611,025 | 27,282.10 | 14,282,004 | 29,063.60 | 15,045,348 | 20,252.20 | 11,352,880 | 49,188.90 | 23,963,632 | 29,547.90 | 14,159,748 | 34,275.40 | 13,489,406 | 25,707.80 | 8,423,427 | 19,626.50 | 7,275,639 | 16,824.50 | 7,540,042 | 13,744.90 | 6,965,342 | 14,480.90 | 8,008,535 | | | | |
| 茨 城 | 186,670.75 | 100,902,146 | 7,439.75 | 5,364,996 | 9,769.10 | 4,804,300 | 22,629.70 | 9,179,468 | 13,898.50 | 5,888,736 | 23,644.70 | 11,395,565 | 6,988.60 | 2,737,734 | 19,655.20 | 10,290,329 | 20,296.60 | 12,127,414 | 9,922.40 | 6,651,922 | 17,082.90 | 7,463,096 | 17,090.20 | 10,403,777 | 18,253.10 | 14,594,809 | | | | |
| 栃 木 | 1,352.10 | 2,147,512 | 22.50 | 11,812 | 1,000.00 | 840,000 | | | | | 43.20 | 378,000 | 36.00 | 315,000 | | | | | | | | | | | | | | | | |
| 群 馬 | 15,271.00 | 8,605,668 | 1,360.00 | 699,919 | 1,677.00 | 871,384 | 1,746.00 | 819,583 | 1,787.00 | 882,916 | 1,785.00 | 858,413 | 1,717.00 | 787,932 | 1,600.00 | 724,954 | 1,068.00 | 654,734 | 1,135.00 | 915,637 | 636.00 | 457,955 | 415.00 | 456,199 | 345.00 | 476,042 | | | | |
| 埼 玉 | 5,508.65 | 10,727,293 | 323.56 | 801,087 | 446.15 | 1,157,736 | 1,795.60 | 1,658,785 | 456.00 | 835,527 | 819.10 | 1,810,973 | 250.80 | 732,786 | 328.00 | 822,982 | 124.80 | 378,101 | 305.60 | 948,982 | 168.20 | 440,893 | 274.74 | 514,963 | 216.10 | 624,478 | | | | |
| 千 葉 | 1,605,169.46 | 1,063,615,304 | 136,149.65 | 108,819,886 | 269,772.35 | 159,625,799 | 183,529.32 | 97,840,664 | 124,778.22 | 64,913,896 | 104,807.56 | 67,703,344 | 93,054.81 | 65,381,193 | 116,289.29 | 92,120,189 | 109,650.83 | 97,590,048 | 132,228.24 | 104,577,174 | 109,508.25 | 63,562,654 | 109,354.88 | 62,577,996 | 116,046.06 | 78,902,461 | | | | |
| 東 京 | 722,397.44 | 724,209,301 | 46,959.67 | 49,114,988 | 51,590.65 | 54,226,552 | 50,766.45 | 52,155,613 | 55,892.54 | 57,878,010 | 63,599.16 | 63,143,814 | 65,213.55 | 58,483,910 | 66,123.44 | 58,634,026 | 60,211.40 | 59,165,524 | 84,344.98 | 88,798,816 | 60,481.90 | 58,916,399 | 58,134.94 | 60,103,399 | 59,078.76 | 63,588,250 | | | | |
| 神奈川 | 281,688.47 | 183,601,866 | 16,899.56 | 9,098,934 | 31,454.53 | 16,634,878 | 19,650.19 | 10,593,879 | 29,441.35 | 18,425,255 | 23,544.22 | 18,305,405 | 21,022.78 | 18,885,823 | 53,712.73 | 34,814,430 | 20,957.70 | 15,220,559 | 24,588.86 | 16,538,509 | 13,702.83 | 8,642,046 | 12,305.90 | 8,241,833 | 14,407.82 | 8,200,315 | | | | |
| 新 潟 | 30,335.60 | 9,442,989 | 1.00 | 648 | 2.00 | 1,234 | 1.00 | 756 | 406.60 | 256,262 | 1,262.00 | 226,984 | 1,677.20 | 748,092 | 3,872.00 | 1,092,358 | 4,826.40 | 1,358,174 | 5,167.70 | 2,307,357 | 9,370.30 | 2,309,188 | 3,738.60 | 1,124,926 | 10.80 | 17,010 | | | | |
| 富 山 | 65,826.22 | 49,105,290 | 5,045.60 | 5,756,791 | 7,613.30 | 7,169,818 | 6,360.10 | 4,580,534 | 6,882.10 | 3,546,353 | 7,756.50 | 3,401,526 | 3,245.80 | 1,554,594 | 4,869.30 | 2,038,877 | 3,950.00 | 1,723,991 | 7,913.26 | 5,337,573 | 5,313.50 | 6,076,374 | 2,312.76 | 1,897,176 | 4,564.00 | 6,021,683 | | | | |
| 石 川 | 171,885.85 | 79,678,576 | 27,465.00 | 8,620,596 | 49,785.40 | 22,366,768 | 23,512.40 | 11,171,599 | 5,922.00 | 3,976,690 | 5,353.90 | 2,720,081 | 4,390.70 | 2,764,666 | 10,074.10 | 7,109,737 | 9,495.40 | 4,468,566 | 1,802.35 | 1,462,706 | 14,157.00 | 6,252,757 | 10,623.40 | 5,075,745 | 9,304.20 | 3,698,665 | | | | |
| 福 井 | 84,514.90 | 55,590,374 | 4,220.80 | 3,663,372 | 6,028.10 | 4,376,153 | 6,355.40 | 4,620,837 | 7,486.20 | 5,580,800 | 3,630.20 | 2,457,416 | 14,493.50 | 6,126,928 | 17,536.00 | 7,336,803 | 7,838.90 | 6,407,026 | 7,244.50 | 6,445,726 | 4,364.10 | 3,725,597 | 2,365.00 | 2,234,051 | 2,952.20 | 2,615,665 | | | | |
| 山 梨 | 45.50 | 473,286 | 12.00 | 46,200 | | | | | 4.00 | 25,200 | | | 4.00 | 60,900 | 8.00 | 72,450 | | | 4.00 | 60,900 | | | | | 13.50 | 207,636 | | | | |
| 長 野 | 4,127.69 | 3,981,574 | 335.21 | 330,905 | 566.95 | 497,765 | 629.50 | 524,138 | 769.17 | 593,592 | 455.71 | 372,821 | 259.18 | 240,832 | 109.31 | 179,982 | 214.87 | 288,766 | 163.40 | 249,384 | 78.70 | 133,090 | 263.49 | 283,749 | 282.20 | 287,360 | | | | |
| 岐 阜 | 50,724.47 | 17,415,600 | 4,304.60 | 1,375,739 | 4,600.00 | 1,459,143 | 4,607.00 | 1,464,918 | 3,990.00 | 1,312,279 | 4,793.40 | 1,656,481 | 4,361.00 | 1,473,745 | 4,514.36 | 1,580,895 | 3,902.81 | 1,360,030 | 4,310.10 | 1,575,529 | 3,320.10 | 1,244,887 | 3,690.00 | 1,307,926 | 4,331.10 | 1,604,028 | | | | |
| 愛 知 | 987,840.55 | 689,516,764 | 92,914.80 | 66,603,511 | 97,200.31 | 68,407,942 | 90,540.07 | 60,198,572 | 75,056.27 | 53,770,876 | 81,257.30 | 78,499,500 | 80,377.43 | 51,973,733 | 75,129.86 | 49,656,235 | 77,265.67 | 52,294,968 | 79,204.13 | 60,459,607 | 71,689.90 | 45,948,048 | 82,586.66 | 45,595,436 | 84,618.15 | 56,108,336 | | | | |
| 三 重 | 1,461,906.32 | 878,015,695 | 190,689.35 | 92,540,895 | 141,072.60 | 66,914,671 | 117,382.47 | 55,922,114 | 94,812.80 | 51,185,488 | 76,106.10 | 53,079,912 | 73,879.30 | 52,319,278 | 150,742.18 | 81,003,663 | 159,513.97 | 84,371,791 | 171,740.25 | 115,992,754 | 87,206.99 | 71,591,133 | 99,084.44 | 71,435,224 | 99,675.87 | 81,658,772 | | | | |
| 滋 賀 | 8,875.80 | 9,377,764 | 689.00 | 884,147 | 1,937.00 | 2,491,262 | 2,039.30 | 1,774,121 | 1,294.90 | 1,085,579 | 241.00 | 267,114 | 197.90 | 255,042 | 241.60 | 246,070 | 261.60 | 151,074 | 376.20 | 334,493 | 166.00 | 130,802 | 564.00 | 642,898 | 867.30 | 1,115,162 | | | | |
| 京 都 | 130,141.00 | 63,273,480 | 11,631.60 | 5,009,595 | 6,900.80 | 3,485,471 | 2,365.30 | 1,914,191 | 11,204.10 | 6,007,865 | 7,909.80 | 3,957,093 | 9,499.80 | 3,681,818 | 17,851.80 | 7,183,663 | 16,870.00 | 6,923,192 | 14,419.00 | 7,454,295 | 15,129.90 | 8,105,361 | 10,554.40 | 6,264,562 | 5,804.50 | 3,286,374 | | | | |
| 大 阪 | 43,664.18 | 55,222,062 | 3,695.93 | 5,314,871 | 5,505.62 | 7,291,248 | 4,873.30 | 8,543,361 | 3,314.74 | 5,463,089 | 3,041.40 | 4,573,460 | 6,059.27 | 3,773,348 | 6,053.90 | 3,375,044 | 1,771.79 | 2,572,660 | 3,431.30 | 5,569,370 | 1,359.42 | 2,078,814 | 2,012.44 | 3,029,850 | 2,545.07 | 3,636,947 | | | | |
| 兵 庫 | 193,231.00 | 156,600,612 | 12,759.23 | 9,948,056 | 15,195.26 | 12,335,524 | 12,261.64 | 10,525,495 | 9,571.00 | 7,988,467 | 9,948.96 | 8,681,892 | 13,108.21 | 10,765,849 | 12,450.12 | 10,744,587 | 14,631.60 | 14,495,887 | 18,047.47 | 15,993,195 | 26,916.30 | 19,294,725 | 28,548.52 | 20,487,359 | 19,792.69 | 15,339,576 | | | | |
| 和歌山 | 818,136.77 | 315,150,752 | 73,887.63 | 26,165,702 | 79,451.32 | 31,032,111 | 85,579.62 | 24,995,165 | 80, | | | | | | | | | | | | | | | | | | | | | |

9 産地別・月別取扱高

(冷凍)

| 産地 | 合計 | | 4月 | | 5月 | | 6月 | | 7月 | | 8月 | | 9月 | | 10月 | | 11月 | | 12月 | | 1月 | | 2月 | | 3月 | | |
|-----|---------------|----------------|--------------|-------------|------------|-------------|------------|-------------|------------|-------------|--------------|-------------|--------------|-------------|--------------|-------------|------------|-------------|--------------|---------------|------------|-------------|------------|-------------|--------------|---------------|--|
| | 数量(kg) | 金額(税込) | 数量(kg) | 金額(税込) | 数量(kg) | 金額(税込) | 数量(kg) | 金額(税込) | 数量(kg) | 金額(税込) | 数量(kg) | 金額(税込) | 数量(kg) | 金額(税込) | 数量(kg) | 金額(税込) | 数量(kg) | 金額(税込) | 数量(kg) | 金額(税込) | 数量(kg) | 金額(税込) | 数量(kg) | 金額(税込) | 数量(kg) | 金額(税込) | |
| 合計 | 12,640,404.79 | 12,257,974,329 | 1,048,518.09 | 963,131,145 | 985,364.00 | 916,741,886 | 864,484.59 | 835,153,335 | 908,466.66 | 945,765,267 | 1,015,894.02 | 976,474,527 | 1,044,539.92 | 931,090,569 | 1,056,187.10 | 998,945,036 | 989,470.16 | 969,737,129 | 1,565,037.66 | 1,876,239,761 | 861,140.92 | 803,187,898 | 996,003.04 | 878,794,664 | 1,305,298.63 | 1,162,713,112 | |
| 静岡 | 6,106,376.39 | 5,728,366,509 | 529,483.94 | 481,522,855 | 523,861.43 | 482,331,753 | 413,477.39 | 410,701,568 | 468,840.36 | 499,859,370 | 523,458.47 | 485,327,423 | 495,935.20 | 455,020,262 | 482,182.97 | 433,607,465 | 439,474.27 | 400,675,012 | 715,794.94 | 709,906,612 | 398,163.65 | 387,592,281 | 482,571.36 | 410,939,891 | 633,132.41 | 570,882,017 | |
| 北海道 | 318,393.10 | 113,625,347 | 33,271.70 | 10,374,037 | 25,014.20 | 8,449,951 | 25,341.60 | 10,367,354 | 23,056.10 | 7,220,484 | 16,018.80 | 5,640,731 | 18,828.50 | 6,461,861 | 24,114.80 | 12,416,759 | 23,528.60 | 8,341,351 | 30,818.70 | 19,523,833 | 30,346.60 | 8,892,790 | 29,751.50 | 6,592,185 | 38,302.00 | 9,344,011 | |
| 青森 | 190,294.20 | 95,356,798 | 20,788.10 | 9,290,235 | 15,480.30 | 7,878,530 | 13,725.80 | 7,293,371 | 17,069.80 | 9,101,006 | 20,179.40 | 10,854,902 | 20,133.10 | 8,138,500 | 24,116.00 | 10,796,397 | 11,675.20 | 5,608,447 | 13,245.10 | 13,023,850 | 8,712.30 | 3,215,351 | 10,764.80 | 4,078,841 | 14,404.30 | 6,077,368 | |
| 岩手 | 29,468.02 | 57,945,566 | 1,164.30 | 1,440,178 | 2,879.92 | 4,508,972 | 1,291.50 | 1,477,348 | 1,814.00 | 2,668,152 | 2,598.20 | 4,484,126 | 1,432.90 | 2,480,728 | 3,558.70 | 6,935,040 | 2,547.90 | 5,836,530 | 8,796.60 | 21,115,770 | 1,624.00 | 3,347,166 | 915.40 | 1,746,988 | 844.60 | 1,904,568 | |
| 宮城 | 127,555.44 | 91,248,187 | 12,423.80 | 5,736,979 | 17,057.90 | 6,739,992 | 13,830.80 | 6,685,042 | 10,902.37 | 7,365,184 | 7,715.80 | 6,285,424 | 8,209.60 | 8,336,702 | 6,686.70 | 6,281,522 | 10,915.85 | 9,560,255 | 9,985.16 | 10,929,300 | 8,711.55 | 6,877,178 | 8,208.20 | 6,130,727 | 12,907.71 | 10,319,882 | |
| 山形 | 136.50 | 35,831 | | | | | | | | | | | | 136.50 | 35,831 | | | | | | | | | | | | |
| 福島 | 9,267.28 | 14,259,559 | 453.50 | 690,701 | 399.08 | 624,421 | 290.24 | 460,358 | 580.54 | 873,754 | 585.08 | 877,998 | 285.76 | 411,919 | 561.64 | 875,089 | 1,204.00 | 1,882,241 | 1,936.36 | 3,070,354 | 1,519.56 | 2,370,192 | 816.48 | 1,209,983 | 635.04 | 912,549 | |
| 茨城 | 107,798.35 | 112,112,585 | 8,985.00 | 8,247,847 | 9,851.00 | 9,452,676 | 9,278.60 | 9,536,861 | 7,812.20 | 7,736,451 | 12,653.20 | 8,384,022 | 10,843.90 | 8,423,760 | 6,735.20 | 7,138,109 | 5,718.60 | 6,365,192 | 16,404.65 | 29,055,477 | 7,031.20 | 5,761,274 | 6,331.20 | 6,373,084 | 6,153.60 | 5,637,832 | |
| 栃木 | 1,085.00 | 7,958,160 | 321.80 | 1,283,940 | 93.60 | 819,000 | 36.00 | 315,000 | 50.40 | 441,000 | | | 43.20 | 378,000 | 151.20 | 1,323,000 | 151.20 | 1,323,000 | 122.40 | 1,067,220 | 43.20 | 378,000 | 72.00 | 630,000 | | | |
| 群馬 | 474.00 | 1,004,598 | 27.00 | 62,370 | 87.00 | 83,034 | 39.00 | 90,090 | 29.00 | 66,990 | 19.00 | 43,890 | 57.00 | 85,764 | 34.00 | 91,140 | 34.00 | 86,940 | 64.00 | 175,140 | 23.00 | 61,530 | 29.00 | 75,390 | 32.00 | 82,320 | |
| 埼玉 | 1,174.00 | 886,574 | 86.00 | 70,140 | 90.00 | 70,350 | 644.00 | 456,288 | 68.00 | 58,694 | 60.00 | 48,300 | 30.00 | 25,200 | 60.00 | 48,300 | 60.00 | 46,512 | 40.00 | 32,550 | 12.00 | 10,080 | | | 24.00 | 20,160 | |
| 千葉 | 123,211.58 | 73,353,562 | 19,925.80 | 10,470,251 | 11,911.60 | 7,144,329 | 11,346.50 | 6,599,159 | 10,653.50 | 6,300,742 | 10,051.70 | 8,091,737 | 6,481.40 | 3,199,746 | 7,889.10 | 4,189,241 | 7,061.15 | 3,489,711 | 7,315.80 | 5,183,423 | 5,921.10 | 4,220,215 | 6,883.40 | 5,080,764 | 17,770.53 | 9,384,244 | |
| 東京 | 2,772,200.19 | 2,563,806,510 | 192,361.84 | 184,112,147 | 191,551.62 | 185,621,997 | 186,410.82 | 172,961,345 | 181,806.29 | 182,142,830 | 220,377.43 | 198,686,296 | 250,983.28 | 190,758,089 | 239,432.31 | 216,038,910 | 235,033.38 | 228,876,131 | 313,623.32 | 347,593,430 | 209,945.72 | 180,073,209 | 222,484.57 | 192,898,604 | 328,189.61 | 284,043,522 | |
| 神奈川 | 385,282.99 | 423,251,637 | 35,208.20 | 29,279,759 | 13,949.10 | 18,100,936 | 6,718.35 | 8,143,161 | 5,139.90 | 6,796,081 | 33,344.96 | 41,847,763 | 34,382.22 | 35,370,503 | 58,653.88 | 57,734,754 | 36,924.79 | 32,689,432 | 47,494.59 | 79,285,287 | 29,588.02 | 26,998,211 | 42,470.64 | 49,717,353 | 41,408.34 | 37,288,397 | |
| 新潟 | 199.40 | 733,101 | 10.00 | 9,660 | 8.00 | 9,660 | | | | | | | | | | | | 95.60 | 423,291 | 85.80 | 290,490 | | | | | | |
| 富山 | 29.30 | 112,570 | | | | | | | | | | | | | | | | | | | 18.30 | 61,750 | 11.00 | 50,820 | | | |
| 石川 | 135,370.50 | 46,339,622 | 12,088.00 | 4,988,423 | 13,828.50 | 4,847,201 | 7,766.00 | 2,794,132 | 6,522.00 | 2,319,589 | 5,886.00 | 2,107,225 | 13,088.00 | 4,504,219 | 12,258.00 | 4,122,601 | 13,510.00 | 4,544,385 | 10,006.00 | 3,445,980 | 8,004.00 | 2,731,507 | 12,602.00 | 3,851,807 | 19,812.00 | 6,082,553 | |
| 福井 | 21,561.00 | 29,072,030 | 240.00 | 259,308 | 36.00 | 67,914 | 1,971.00 | 3,115,870 | 1,027.20 | 1,248,218 | 1,542.00 | 2,317,138 | 3,745.20 | 3,459,839 | 3,917.00 | 4,996,062 | 4,051.40 | 5,596,244 | 4,090.20 | 6,325,425 | 533.00 | 1,036,968 | 193.00 | 288,008 | 215.00 | 361,036 | |
| 山梨 | 52.00 | 308,700 | 20.00 | 73,500 | | | | | | | | | 16.00 | 117,600 | 8.00 | 58,800 | 8.00 | 58,800 | | | | | | | | | |
| 岐阜 | 28,606.94 | 39,886,951 | 2,473.60 | 3,387,918 | 2,887.00 | 2,779,524 | 1,776.70 | 2,222,308 | 1,985.70 | 1,938,492 | 1,916.40 | 2,089,904 | 1,136.14 | 1,529,677 | 1,037.40 | 1,323,509 | 1,965.00 | 2,537,181 | 6,463.35 | 14,001,180 | 1,875.05 | 2,084,759 | 2,872.30 | 3,294,965 | 2,218.30 | 2,697,534 | |
| 愛知 | 1,076,825.55 | 1,473,287,151 | 87,021.15 | 126,089,684 | 68,596.10 | 95,695,653 | 78,576.10 | 102,530,213 | 75,620.30 | 108,088,101 | 81,328.22 | 113,954,377 | 80,138.15 | 103,076,644 | 89,469.21 | 109,513,345 | 93,261.62 | 118,618,526 | 177,480.27 | 302,791,522 | 71,230.11 | 82,024,561 | 84,452.15 | 96,995,367 | 89,652.17 | 113,909,158 | |
| 三重 | 475,152.62 | 463,357,718 | 28,651.32 | 30,374,154 | 32,493.76 | 29,494,337 | 36,989.20 | 35,269,863 | 34,870.44 | 32,715,727 | 31,153.98 | 33,801,223 | 41,738.46 | 42,236,237 | 36,822.70 | 40,288,341 | 39,866.52 | 36,915,653 | 56,093.44 | 56,663,798 | 39,544.12 | 38,731,733 | 43,455.18 | 39,332,992 | 53,473.50 | 47,533,660 | |
| 京都 | 6,939.60 | 3,668,482 | 856.00 | 740,874 | 1,012.00 | 826,024 | 584.50 | 459,576 | 268.50 | 232,458 | 1,273.80 | 529,435 | 2,694.80 | 805,565 | 30.00 | 8,820 | 20.00 | 5,880 | 20.00 | 5,880 | 50.00 | 15,750 | 130.00 | 38,220 | | | |
| 大阪 | 343,083.87 | 389,226,533 | 15,298.50 | 10,482,594 | 22,224.80 | 18,022,113 | 20,296.86 | 19,788,442 | 17,187.42 | 16,526,915 | 22,225.44 | 24,552,531 | 38,500.81 | 35,345,925 | 35,073.64 | 37,987,323 | 36,155.58 | 50,367,285 | 64,089.90 | 95,803,827 | 18,557.04 | 20,476,817 | 22,529.96 | 25,978,871 | 30,943.92 | 33,893,890 | |
| 兵庫 | 32,653.18 | 50,370,391 | 3,528.42 | 4,542,161 | 4,092.42 | 4,647,573 | 2,614.14 | 5,969,008 | 3,016.48 | 3,656,166 | 3,685.00 | 4,495,678 | 1,910.60 | 2,813,160 | 2,157.80 | 3,812,042 | 3,017.80 | 4,551,754 | 2,792.52 | 6,819,039 | 1,989.50 | 2,872,953 | 2,124.30 | 2,872,587 | 1,724.20 | 3,318,270 | |
| 和歌山 | 31.10 | 42,451 | 31.10 | 42,451 | | | | | | | | | | | | | | | | | | | | | | | |
| 鳥取 | 61,074.32 | 92,626,682 | 5,367.30 | 7,315,032 | 4,738.00 | 6,735,240 | 4,523.60 | 6,171,616 | 4,033.30 | 5,998,814 | 5,031.12 | 6,464,994 | 5,359.20 | 7,235,206 | 4,622.10 | 7,325,419 | 6,285.90 | 8,335,879 | 9,785.60 | 17,916,221 | 3,462.20 | 6,110,578 | 3,515.00 | 6,046,347 | 4,351.00 | 6,971,336 | |
| 島根 | 47,873.44 | 101,492,292 | 1,815.04 | 2,855,506 | 3,371.00 | 6,087,794 | 1,832.00 | 3,525,686 | 2,410.40 | 5,107,870 | 2,822.40 | 5,312,684 | 2,826.60 | 4,289,489 | 3,408.40 | 7,156,324 | 1,881.00 | 4,226,856 | 24,286.70 | 56,236,513 | 1,089.30 | 2,283,466 | 1,079.40 | 2,166,674 | 1,051.20 | 2,243,430 | |
| 岡山 | 20.00 | 19,740 | | | | | 10.00 | 13,440 | | | | 10.00 | 6,300 | | | | | | | | | | | | | | |
| 広島 | 3,644.00 | 3,254,861 | 20.00 | 18,688 | | | 10.00 | 8,924 | | | 10.00 | 8,924 | 90.00 | 82,946 | 264.00 | 239,529 | 580.00 | 511,340 | 1,360.00 | 1,214,844 | 540.00 | 486,136 | 480.00 | 426,816 | 290.00 | 256,714 | |
| 山口 | 19,598.00 | 17,537,885 | 740.00 | 500,102 | 797.00 | 503,340 | 1,111.00 | 645,364 | 1,325.00 | 819,130 | 1,240.00 | 717,126 | 618.00 | 370,622 | 774.50 | 468,546 | 1,164.00 | 772,169 | 4,438.00 | 4,522,904 | 2,292.00 | 2,299,304 | 1,127.00 | 892,935 | 3,971.50 | 5,026,343 | |
| 徳島 | 9,417.00 | 11,465,674 | 596.00 | 812,406 | 595.00 | 742,512 | 597.00 | 836,690 | 664.00 | 904,510 | 1,054.00 | 1,174,002 | 875.00 | 874,142 | 911.00 | 985,990 | 608.00 | 767,882 | 1,673.00 | 2,077,398 | 543.00 | 674,432 | 562.00 | 769,814 | 739.00 | 845,896 | |
| 香川 | 550.00 | 346,500 | | | | | | | | | | | | | | | 400.00 | 315,000 | | | | | | | 150.00 | 31,500 | |
| 福岡 | 77,154.66 | 137,693,841 | | | | | | | | | | | | | | | | | | | | | | | | | |

9 産地別・月別取扱高

(塩加品)

| 産地 | 数量・金額 | | 合計 | | 4月 | | 5月 | | 6月 | | 7月 | | 8月 | | 9月 | | 10月 | | 11月 | | 12月 | | 1月 | | 2月 | | 3月 | | | |
|-----|---------------|---------------|------------|-------------|------------|-------------|------------|-------------|------------|-------------|--------------|-------------|--------------|-------------|--------------|-------------|--------------|-------------|--------------|---------------|------------|-------------|--------------|-------------|--------------|-------------|--------|--------|--|--|
| | 数量(kg) | 金額(税込) | 数量(kg) | 金額(税込) | 数量(kg) | 金額(税込) | 数量(kg) | 金額(税込) | 数量(kg) | 金額(税込) | 数量(kg) | 金額(税込) | 数量(kg) | 金額(税込) | 数量(kg) | 金額(税込) | 数量(kg) | 金額(税込) | 数量(kg) | 金額(税込) | 数量(kg) | 金額(税込) | 数量(kg) | 金額(税込) | 数量(kg) | 金額(税込) | 数量(kg) | 金額(税込) | | |
| 合計 | 14,103,251.89 | 9,052,887,031 | 893,028.39 | 727,311,076 | 913,559.73 | 738,766,716 | 900,763.02 | 729,780,429 | 881,706.38 | 770,011,706 | 1,212,137.13 | 660,000,526 | 1,741,390.03 | 655,207,105 | 1,577,715.78 | 732,167,183 | 1,289,253.08 | 776,241,489 | 1,426,504.71 | 1,244,368,215 | 947,534.83 | 582,228,362 | 1,110,273.85 | 653,620,933 | 1,209,384.96 | 783,183,291 | | | | |
| 静岡 | 4,162,293.26 | 2,871,980,415 | 279,232.09 | 239,219,328 | 303,296.18 | 245,024,707 | 292,868.16 | 266,231,445 | 278,903.07 | 280,327,377 | 391,733.75 | 208,669,027 | 678,647.44 | 212,495,907 | 384,949.75 | 238,157,734 | 344,115.30 | 211,948,622 | 361,721.58 | 320,117,846 | 239,414.47 | 184,812,521 | 307,564.62 | 207,143,470 | 299,846.85 | 257,832,431 | | | | |
| 北海道 | 511,995.82 | 615,848,647 | 24,630.60 | 24,129,761 | 25,399.00 | 29,503,502 | 38,296.00 | 27,599,978 | 49,610.60 | 34,647,679 | 49,294.38 | 36,283,422 | 41,703.99 | 41,877,437 | 38,899.77 | 40,093,288 | 59,545.39 | 93,423,707 | 119,245.63 | 212,368,306 | 16,029.40 | 17,964,222 | 21,256.32 | 24,762,351 | 28,084.74 | 33,194,994 | | | | |
| 青森 | 264,086.01 | 193,742,263 | 20,023.80 | 18,069,622 | 17,597.00 | 17,066,880 | 15,641.80 | 16,595,494 | 16,094.20 | 14,740,133 | 19,478.04 | 15,713,858 | 37,881.72 | 12,637,475 | 26,371.11 | 13,465,133 | 20,218.20 | 12,810,782 | 25,472.80 | 16,794,723 | 13,861.45 | 11,261,154 | 26,131.85 | 22,962,518 | 25,314.04 | 21,624,491 | | | | |
| 岩手 | 30,437.20 | 22,749,886 | 1,894.60 | 1,605,495 | 1,561.80 | 1,589,263 | 1,443.80 | 1,455,642 | 1,222.20 | 1,250,617 | 2,032.20 | 1,975,601 | 2,669.60 | 1,421,874 | 3,209.00 | 1,600,789 | 3,163.20 | 1,939,364 | 2,945.40 | 3,750,848 | 2,137.80 | 1,524,404 | 3,108.00 | 1,962,594 | 5,049.60 | 2,673,395 | | | | |
| 宮城 | 995,386.43 | 620,082,015 | 62,743.30 | 47,397,179 | 58,760.50 | 48,875,052 | 58,592.23 | 44,725,567 | 55,630.50 | 45,658,655 | 72,289.14 | 46,054,883 | 94,394.86 | 45,241,529 | 119,129.79 | 57,153,532 | 118,504.40 | 58,474,297 | 106,836.51 | 71,077,956 | 78,410.97 | 46,973,187 | 87,519.86 | 53,169,988 | 82,574.37 | 55,280,190 | | | | |
| 秋田 | 6,200.20 | 6,917,058 | 151.20 | 224,956 | 96.10 | 162,642 | 56.50 | 160,372 | 83.00 | 234,275 | 64.00 | 201,739 | 514.50 | 412,968 | 922.00 | 973,994 | 1,014.00 | 997,317 | 1,341.50 | 1,527,971 | 864.20 | 792,642 | 730.20 | 740,562 | 363.00 | 487,620 | | | | |
| 山形 | 1,645.70 | 2,477,994 | 120.00 | 173,880 | 75.00 | 92,610 | 85.00 | 119,070 | 185.00 | 140,910 | 102.00 | 136,080 | 38.00 | 122,850 | 56.00 | 174,824 | 141.00 | 322,034 | 249.00 | 552,510 | 64.00 | 164,598 | 348.00 | 319,828 | 182.70 | 158,800 | | | | |
| 福島 | 38,056.40 | 39,697,600 | 4,615.00 | 3,527,810 | 4,457.20 | 3,349,065 | 3,701.30 | 3,244,191 | 2,830.20 | 2,808,334 | 2,288.80 | 2,590,832 | 948.00 | 1,701,589 | 2,445.00 | 3,184,469 | 2,874.80 | 3,150,802 | 4,515.40 | 7,270,724 | 1,326.30 | 2,019,338 | 3,298.00 | 3,462,611 | 4,756.40 | 3,387,835 | | | | |
| 茨城 | 281,095.78 | 206,198,091 | 22,486.00 | 16,046,548 | 23,563.70 | 17,524,913 | 22,232.60 | 16,315,729 | 19,664.20 | 15,285,657 | 19,564.42 | 14,377,677 | 23,192.81 | 17,392,220 | 20,584.00 | 14,678,622 | 21,921.02 | 15,348,955 | 30,876.45 | 23,470,009 | 22,006.40 | 15,981,551 | 25,136.44 | 17,217,700 | 29,867.74 | 22,558,510 | | | | |
| 栃木 | 7,407.40 | 8,975,502 | 221.60 | 286,116 | 843.20 | 603,486 | 384.00 | 369,294 | 368.80 | 395,650 | 274.00 | 390,822 | 342.20 | 409,340 | 359.20 | 419,358 | 513.60 | 502,136 | 2,646.20 | 4,230,798 | 460.60 | 464,821 | 581.00 | 448,411 | 413.00 | 455,270 | | | | |
| 群馬 | 15,356.30 | 9,430,425 | 1,226.40 | 842,258 | 1,495.10 | 899,992 | 1,420.00 | 825,656 | 1,813.00 | 925,262 | 1,492.00 | 950,663 | 1,159.00 | 662,738 | 1,455.00 | 936,780 | 1,454.60 | 874,656 | 1,282.20 | 847,832 | 934.00 | 595,217 | 939.00 | 563,114 | 686.00 | 506,257 | | | | |
| 埼玉 | 10,441.29 | 23,429,448 | 1,051.00 | 2,678,063 | 763.00 | 1,751,562 | 1,193.80 | 1,686,026 | 761.60 | 1,631,150 | 869.00 | 2,009,166 | 671.20 | 1,546,459 | 668.00 | 1,507,015 | 718.60 | 1,732,063 | 1,103.60 | 3,088,805 | 559.40 | 1,380,554 | 931.40 | 1,999,862 | 1,150.69 | 2,418,723 | | | | |
| 千葉 | 667,012.04 | 441,381,770 | 54,109.30 | 37,400,375 | 54,455.20 | 36,409,668 | 48,300.80 | 31,564,383 | 51,823.80 | 33,505,193 | 56,777.06 | 36,022,177 | 45,705.70 | 30,346,566 | 49,749.98 | 33,160,915 | 52,675.41 | 34,918,095 | 63,906.67 | 44,547,269 | 52,714.16 | 35,734,669 | 64,457.78 | 40,360,100 | 72,336.18 | 47,412,360 | | | | |
| 東京 | 1,210,679.52 | 1,045,886,160 | 87,443.44 | 85,596,309 | 80,304.71 | 78,554,899 | 69,525.82 | 68,918,492 | 68,669.18 | 75,277,837 | 68,429.27 | 67,057,367 | 94,176.63 | 74,223,681 | 250,328.79 | 91,269,823 | 132,034.95 | 114,476,468 | 134,347.64 | 177,316,599 | 71,549.34 | 64,493,174 | 72,601.10 | 67,564,579 | 81,268.65 | 81,136,932 | | | | |
| 神奈川 | 246,366.89 | 173,293,602 | 17,484.30 | 11,218,591 | 16,728.54 | 10,720,893 | 18,512.60 | 12,389,892 | 17,862.30 | 12,022,449 | 18,598.44 | 11,801,824 | 21,081.27 | 12,972,691 | 23,919.76 | 14,037,145 | 17,610.26 | 11,875,112 | 33,796.24 | 43,062,234 | 21,675.00 | 11,616,810 | 19,455.36 | 10,656,470 | 19,642.82 | 10,919,891 | | | | |
| 新潟 | 295,391.89 | 211,488,744 | 17,148.40 | 14,760,413 | 18,833.50 | 15,905,643 | 19,109.90 | 16,022,781 | 17,691.90 | 14,923,368 | 23,303.82 | 14,849,315 | 32,458.54 | 15,891,639 | 31,586.60 | 17,067,153 | 24,358.18 | 15,161,846 | 41,825.27 | 34,522,974 | 16,265.16 | 13,691,670 | 27,262.52 | 18,618,778 | 25,548.10 | 20,073,164 | | | | |
| 富山 | 1,476.50 | 1,405,217 | 70.00 | 86,262 | 56.00 | 63,889 | 42.40 | 59,626 | 66.70 | 46,616 | 50.00 | 64,307 | 38.00 | 53,758 | 77.80 | 104,343 | 82.00 | 161,224 | 823.40 | 533,329 | 50.00 | 64,151 | 55.00 | 78,536 | 65.20 | 89,176 | | | | |
| 石川 | 65,167.76 | 49,165,766 | 7,768.50 | 5,310,188 | 7,958.30 | 5,322,449 | 8,538.70 | 4,946,463 | 6,164.70 | 4,225,970 | 6,607.00 | 4,549,672 | 3,703.04 | 3,111,175 | 4,645.80 | 3,832,862 | 2,927.00 | 2,975,870 | 4,435.02 | 4,625,710 | 3,265.40 | 2,702,421 | 4,538.96 | 3,519,112 | 4,615.34 | 4,043,874 | | | | |
| 福井 | 232,386.70 | 97,464,307 | 20,243.50 | 7,624,166 | 17,826.80 | 8,580,302 | 23,396.40 | 8,473,234 | 21,997.50 | 8,438,517 | 25,595.00 | 8,588,595 | 18,891.50 | 8,421,924 | 22,127.30 | 9,160,590 | 15,690.60 | 7,133,197 | 18,625.10 | 9,695,785 | 16,237.30 | 7,832,601 | 13,742.20 | 6,351,816 | 18,013.50 | 7,163,580 | | | | |
| 山梨 | 686.40 | 1,840,602 | 89.00 | 161,164 | 99.60 | 158,274 | 39.60 | 89,606 | 38.60 | 96,736 | 31.00 | 49,969 | 24.00 | 70,558 | 29.60 | 152,932 | 56.80 | 91,768 | 193.60 | 881,240 | 57.60 | 62,368 | | | 27.00 | 25,987 | | | | |
| 長野 | 3,532.00 | 4,620,994 | 231.60 | 305,612 | 349.20 | 421,908 | 298.80 | 367,036 | 289.20 | 364,264 | 327.00 | 410,506 | 404.20 | 531,048 | 291.60 | 366,028 | 273.60 | 348,012 | 360.60 | 591,286 | 201.60 | 239,148 | 222.00 | 299,564 | 282.60 | 376,582 | | | | |
| 岐阜 | 135,241.16 | 83,754,462 | 12,364.26 | 8,070,307 | 11,509.14 | 7,405,565 | 11,861.93 | 7,474,657 | 15,751.00 | 7,248,258 | 9,059.74 | 5,890,516 | 10,742.64 | 7,049,152 | 11,304.60 | 6,991,676 | 10,769.74 | 6,387,160 | 13,465.40 | 8,486,983 | 8,866.71 | 5,672,153 | 9,542.60 | 5,980,719 | 10,003.40 | 7,097,320 | | | | |
| 愛知 | 1,482,830.98 | 1,152,638,621 | 114,813.95 | 90,006,647 | 119,623.81 | 92,747,423 | 130,971.51 | 95,570,727 | 116,050.75 | 97,550,354 | 129,614.86 | 87,478,252 | 124,640.86 | 84,090,018 | 142,770.07 | 102,007,110 | 118,152.41 | 93,411,815 | 149,346.44 | 138,030,654 | 117,056.32 | 91,057,494 | 107,409.22 | 84,534,435 | 112,380.78 | 96,153,688 | | | | |
| 三重 | 531,645.73 | 153,379,678 | 24,011.30 | 12,418,338 | 26,353.50 | 13,195,397 | 21,692.40 | 12,935,733 | 18,466.70 | 12,768,006 | 40,831.15 | 12,064,155 | 62,523.32 | 9,934,834 | 84,154.97 | 11,657,845 | 59,360.83 | 11,687,319 | 55,105.44 | 15,122,787 | 27,895.00 | 7,522,835 | 46,146.06 | 11,963,906 | 65,105.06 | 22,108,523 | | | | |
| 滋賀 | 3,668.00 | 4,542,312 | 234.00 | 347,359 | 244.80 | 311,049 | 476.60 | 581,374 | 444.80 | 545,581 | 333.60 | 473,828 | 170.80 | 314,959 | 346.00 | 355,928 | 258.00 | 260,677 | 129.40 | 481,152 | 123.20 | 407,730 | 216.60 | 230,399 | 189.20 | 232,276 | | | | |
| 京都 | 165,600.76 | 114,823,981 | 13,848.50 | 9,565,878 | 15,651.10 | 11,454,084 | 15,030.50 | 9,292,745 | 14,773.38 | 9,733,744 | 14,340.40 | 9,568,748 | 11,879.30 | 7,754,237 | 13,541.80 | 8,714,657 | 12,756.00 | 9,006,018 | 14,546.32 | 13,259,197 | 13,054.62 | 8,818,777 | 12,780.84 | 8,565,825 | 13,398.00 | 9,090,071 | | | | |
| 大阪 | 200,947.88 | 198,069,604 | 22,939.80 | 17,616,210 | 13,459.90 | 13,198,153 | 12,909.60 | 13,057,207 | 18,675.00 | 23,951,746 | 14,181.16 | 13,939,222 | 16,992.60 | 14,557,477 | 15,825.41 | 14,061,906 | 16,774.97 | 18,637,864 | 20,933.56 | 25,671,361 | 12,420.36 | 11,423,662 | 14,443.32 | 13,254,359 | 21,392.20 | 18,700,437 | | | | |
| 兵庫 | 219,213.84 | 168,233,174 | 21,700.60 | 19,450,172 | 26,107.00 | 24,735,222 | 22,699.00 | 19,727,583 | 25,161.80 | 22,985,088 | 16,901.00 | 9,604,101 | 16,134.90 | | | | | | | | | | | | | | | | | |

10 産地別取扱高順位表

(生 鮮)

| 順位 | 数 量 | | |
|----|------------|---------------|--------|
| | 産 地 合 計 | 数量(kg) | % |
| | 合 計 | 18,090,926.17 | 100 |
| 1 | 静 岡 | 3,177,806.74 | 17.57 |
| 2 | 宮 城 | 2,256,462.77 | 12.47 |
| 3 | 千 葉 | 1,605,169.46 | 8.87 |
| 4 | 三 重 | 1,461,906.32 | 8.08 |
| 5 | 愛 知 | 987,840.55 | 5.46 |
| 6 | 和歌山 | 818,136.77 | 4.52 |
| 7 | 愛 媛 | 811,583.32 | 4.49 |
| 8 | 青 森 | 778,625.73 | 4.30 |
| 9 | 東 京 | 722,397.44 | 3.99 |
| 10 | 福 岡 | 553,656.75 | 3.06 |
| 11 | 北海道 | 531,860.87 | 2.94 |
| 12 | 鹿児島 | 480,765.02 | 2.66 |
| 13 | 島 根 | 315,202.40 | 1.74 |
| 14 | 宮 崎 | 306,579.90 | 1.69 |
| 15 | 福 島 | 300,311.80 | 1.66 |
| 16 | 山 口 | 297,930.47 | 1.65 |
| 17 | 神奈川 | 281,688.47 | 1.56 |
| 18 | 長 崎 | 264,162.41 | 1.46 |
| 19 | 鳥 取 | 211,658.00 | 1.17 |
| 20 | 兵 庫 | 193,231.00 | 1.07 |
| 21 | 茨 城 | 186,670.75 | 1.03 |
| 22 | 岩 手 | 179,832.88 | 0.99 |
| 23 | 石 川 | 171,885.85 | 0.95 |
| 24 | 沖 縄 | 160,008.65 | 0.88 |
| 25 | 香 川 | 141,849.20 | 0.78 |
| 26 | 京 都 | 130,141.00 | 0.72 |
| 27 | 高 知 | 92,275.30 | 0.51 |
| 28 | 福 井 | 84,514.90 | 0.47 |
| 29 | 佐 賀 | 68,760.90 | 0.38 |
| 30 | 富 山 | 65,826.22 | 0.36 |
| 31 | 岡 山 | 64,522.60 | 0.36 |
| 32 | 熊 本 | 64,095.85 | 0.35 |
| 33 | 岐 阜 | 50,724.47 | 0.28 |
| 34 | 広 島 | 48,809.07 | 0.27 |
| 35 | 大 阪 | 43,664.18 | 0.24 |
| 36 | 山 形 | 41,425.30 | 0.23 |
| 37 | 徳 島 | 40,931.43 | 0.23 |
| 38 | 新 潟 | 30,335.60 | 0.17 |
| 39 | 大 分 | 17,103.00 | 0.09 |
| 40 | 群 馬 | 15,271.00 | 0.08 |
| 41 | 秋 田 | 11,765.60 | 0.07 |
| 42 | 滋 賀 | 8,875.80 | 0.05 |
| 43 | 埼 玉 | 5,508.65 | 0.03 |
| 44 | 長 野 | 4,127.69 | 0.02 |
| 45 | その他 | 3,626.49 | 0.02 |
| 46 | 栃 木 | 1,352.10 | 0.01 |
| 47 | 山 梨 | 45.50 | 0.01未満 |

| 順位 | 金 額 | | |
|----|------------|----------------|--------|
| | 産 地 合 計 | 金額(税込) | % |
| | 合 計 | 11,856,631,942 | 100 |
| 1 | 静 岡 | 2,321,512,568 | 19.58 |
| 2 | 宮 城 | 1,205,965,626 | 10.17 |
| 3 | 千 葉 | 1,063,615,304 | 8.97 |
| 4 | 三 重 | 878,015,695 | 7.41 |
| 5 | 東 京 | 724,209,301 | 6.11 |
| 6 | 愛 知 | 689,516,764 | 5.82 |
| 7 | 愛 媛 | 630,978,221 | 5.32 |
| 8 | 北海道 | 483,719,380 | 4.08 |
| 9 | 青 森 | 419,769,889 | 3.54 |
| 10 | 福 岡 | 316,143,002 | 2.67 |
| 11 | 和歌山 | 315,150,752 | 2.66 |
| 12 | 鹿児島 | 287,512,660 | 2.42 |
| 13 | 山 口 | 272,130,863 | 2.30 |
| 14 | 島 根 | 200,047,932 | 1.69 |
| 15 | 神奈川 | 183,601,866 | 1.55 |
| 16 | 宮 崎 | 180,007,860 | 1.52 |
| 17 | 長 崎 | 165,025,760 | 1.39 |
| 18 | 沖 縄 | 157,223,415 | 1.33 |
| 19 | 兵 庫 | 156,600,612 | 1.32 |
| 20 | 福 島 | 138,117,028 | 1.16 |
| 21 | 鳥 取 | 102,319,651 | 0.86 |
| 22 | 茨 城 | 100,902,146 | 0.85 |
| 23 | 熊 本 | 91,617,477 | 0.77 |
| 24 | 石 川 | 79,678,576 | 0.67 |
| 25 | 岡 山 | 71,076,397 | 0.60 |
| 26 | 岩 手 | 67,698,869 | 0.57 |
| 27 | 広 島 | 64,991,546 | 0.55 |
| 28 | 京 都 | 63,273,480 | 0.53 |
| 29 | 福 井 | 55,590,374 | 0.47 |
| 30 | 大 阪 | 55,222,062 | 0.47 |
| 31 | 高 知 | 50,555,205 | 0.43 |
| 32 | 富 山 | 49,105,290 | 0.41 |
| 33 | 徳 島 | 40,177,928 | 0.34 |
| 34 | 佐 賀 | 33,310,766 | 0.28 |
| 35 | 山 形 | 33,167,830 | 0.28 |
| 36 | 岐 阜 | 17,415,600 | 0.15 |
| 37 | 大 分 | 15,396,517 | 0.13 |
| 38 | 香 川 | 13,974,767 | 0.12 |
| 39 | 秋 田 | 13,655,619 | 0.12 |
| 40 | 埼 玉 | 10,727,293 | 0.09 |
| 41 | 新 潟 | 9,442,989 | 0.08 |
| 42 | 滋 賀 | 9,377,764 | 0.08 |
| 43 | 群 馬 | 8,605,668 | 0.07 |
| 44 | 長 野 | 3,981,574 | 0.03 |
| 45 | その他 | 3,881,258 | 0.03 |
| 46 | 栃 木 | 2,147,512 | 0.02 |
| 47 | 山 梨 | 473,286 | 0.01未満 |

(冷 凍)

| 順位 | 数 量 | | |
|----|------------|---------------|--------|
| | 産 地 合 計 | 数量(kg) | % |
| | 合 計 | 12,640,404.79 | 100 |
| 1 | 静 岡 | 6,106,376.39 | 48.31 |
| 2 | 東 京 | 2,772,200.19 | 21.93 |
| 3 | 愛 知 | 1,076,825.55 | 8.52 |
| 4 | 三 重 | 475,152.62 | 3.76 |
| 5 | 神奈川 | 385,282.99 | 3.05 |
| 6 | 大 阪 | 343,083.87 | 2.71 |
| 7 | 北海道 | 318,393.10 | 2.52 |
| 8 | 青 森 | 190,294.20 | 1.51 |
| 9 | 石 川 | 135,370.50 | 1.07 |
| 10 | 宮 城 | 127,555.44 | 1.01 |
| 11 | 千 葉 | 123,211.58 | 0.97 |
| 12 | 茨 城 | 107,798.35 | 0.85 |
| 13 | その他 | 103,598.82 | 0.82 |
| 14 | 福 岡 | 77,154.66 | 0.61 |
| 15 | 鳥 取 | 61,074.32 | 0.48 |
| 16 | 島 根 | 47,873.44 | 0.38 |
| 17 | 兵 庫 | 32,653.18 | 0.26 |
| 18 | 岩 手 | 29,468.02 | 0.23 |
| 19 | 岐 阜 | 28,606.94 | 0.23 |
| 20 | 福 井 | 21,561.00 | 0.17 |
| 21 | 山 口 | 19,598.00 | 0.16 |
| 22 | 沖 縄 | 11,902.00 | 0.09 |
| 23 | 長 崎 | 11,064.35 | 0.09 |
| 24 | 徳 島 | 9,417.00 | 0.07 |
| 25 | 福 島 | 9,267.28 | 0.07 |
| 26 | 京 都 | 6,939.60 | 0.05 |
| 27 | 広 島 | 3,644.00 | 0.03 |
| 28 | 埼 玉 | 1,174.00 | 0.01 |
| 29 | 栃 木 | 1,085.00 | 0.01 |
| 30 | 熊 本 | 810.00 | 0.01 |
| 31 | 香 川 | 550.00 | 0.01未満 |
| 32 | 群 馬 | 474.00 | 0.01未満 |
| 33 | 佐 賀 | 356.10 | 0.01未満 |
| 34 | 新 潟 | 199.40 | 0.01未満 |
| 35 | 山 形 | 136.50 | 0.01未満 |
| 36 | 鹿児島 | 120.00 | 0.01未満 |
| 37 | 山 梨 | 52.00 | 0.01未満 |
| 38 | 和歌山 | 31.10 | 0.01未満 |
| 39 | 富 山 | 29.30 | 0.01未満 |
| 40 | 岡 山 | 20.00 | 0.01未満 |

| 順位 | 金 額 | | |
|----|------------|----------------|--------|
| | 産 地 合 計 | 金額(税込) | % |
| | 合 計 | 12,257,974,329 | 100 |
| 1 | 静 岡 | 5,728,366,509 | 46.73 |
| 2 | 東 京 | 2,563,806,510 | 20.92 |
| 3 | 愛 知 | 1,473,287,151 | 12.02 |
| 4 | 三 重 | 463,357,718 | 3.78 |
| 5 | 神奈川 | 423,251,637 | 3.45 |
| 6 | 大 阪 | 389,226,533 | 3.18 |
| 7 | 福 岡 | 137,693,841 | 1.12 |
| 8 | 北海道 | 113,625,347 | 0.93 |
| 9 | 茨 城 | 112,112,585 | 0.91 |
| 10 | 島 根 | 101,492,292 | 0.83 |
| 11 | 青 森 | 95,356,798 | 0.78 |
| 12 | 鳥 取 | 92,626,682 | 0.76 |
| 13 | 宮 城 | 91,248,187 | 0.74 |
| 14 | その他 | 87,572,609 | 0.71 |
| 15 | 千 葉 | 73,353,562 | 0.60 |
| 16 | 岩 手 | 57,945,566 | 0.47 |
| 17 | 兵 庫 | 50,370,391 | 0.41 |
| 18 | 石 川 | 46,339,622 | 0.38 |
| 19 | 岐 阜 | 39,886,951 | 0.33 |
| 20 | 福 井 | 29,072,030 | 0.24 |
| 21 | 山 口 | 17,537,885 | 0.14 |
| 22 | 沖 縄 | 14,759,265 | 0.12 |
| 23 | 福 島 | 14,259,559 | 0.12 |
| 24 | 徳 島 | 11,465,674 | 0.09 |
| 25 | 長 崎 | 10,176,740 | 0.08 |
| 26 | 栃 木 | 7,958,160 | 0.06 |
| 27 | 京 都 | 3,668,482 | 0.03 |
| 28 | 広 島 | 3,254,861 | 0.03 |
| 29 | 群 馬 | 1,004,598 | 0.01 |
| 30 | 埼 玉 | 886,574 | 0.01 |
| 31 | 鹿児島 | 793,800 | 0.01 |
| 32 | 新 潟 | 733,101 | 0.01 |
| 33 | 熊 本 | 467,755 | 0.01未満 |
| 34 | 香 川 | 346,500 | 0.01未満 |
| 35 | 山 梨 | 308,700 | 0.01未満 |
| 36 | 佐 賀 | 149,562 | 0.01未満 |
| 37 | 富 山 | 112,570 | 0.01未満 |
| 38 | 和歌山 | 42,451 | 0.01未満 |
| 39 | 山 形 | 35,831 | 0.01未満 |
| 40 | 岡 山 | 19,740 | 0.01未満 |

| 品名 | 産地名 | 合計 | | 4月 | | 5月 | | 6月 | | 7月 | | 8月 | | 9月 | | 10月 | | 11月 | | 12月 | | 1月 | | 2月 | | 3月 | | | | |
|---------|------------|-----------------------|---------------|------------|-------------|------------|-------------|------------|-------------|------------|-------------|------------|-------------|------------|-------------|------------|------------|------------|------------|------------|------------|-----------|------------|-----------|------------|------------|------------|------------|---------|--|
| | | 数量 | 金額 | 数量 | 金額 | 数量 | 金額 | 数量 | 金額 | 数量 | 金額 | 数量 | 金額 | 数量 | 金額 | 数量 | 金額 | 数量 | 金額 | 数量 | 金額 | 数量 | 金額 | 数量 | 金額 | 数量 | 金額 | 数量 | 金額 | |
| | | 数量 = kg 金額 = 円(税込) | | | | | | | | | | | | | | | | | | | | | | | | | | | | |
| 生鮮 かつお | 静岡 | 360,498.60 | 183,042,867 | 26,919.20 | 18,715,767 | 73,769.50 | 41,969,298 | 41,450.60 | 15,345,024 | 58,269.80 | 24,872,016 | 42,959.20 | 16,195,934 | 32,966.10 | 16,775,172 | 33,299.10 | 14,920,883 | 21,946.20 | 15,107,317 | 6,517.20 | 4,020,346 | 3,148.10 | 2,103,066 | 8,816.40 | 5,218,262 | 10,437.20 | 7,799,782 | | | |
| | 青森 | 66.10 | 11,459 | | | | | | | 56.10 | 8,835 | 10.00 | 2,624 | | | | | | | | | | | | | | | | | |
| | 岩手 | 35,438.30 | 14,577,287 | | | | | | 6,512.40 | 3,023,494 | 11,482.70 | 4,295,909 | 11,510.90 | 4,625,778 | 3,800.00 | 1,909,456 | 2,132.30 | 722,650 | | | | | | | | | | | | |
| | 宮城 | 728,174.20 | 298,646,016 | 103.10 | 77,830 | 22,581.20 | 10,979,948 | 230,810.40 | 78,939,238 | 170,968.90 | 64,949,980 | 169,776.00 | 71,055,273 | 100,297.10 | 56,238,271 | 31,865.40 | 14,000,550 | 1,328.70 | 1,083,875 | 127.80 | 95,156 | 74.00 | 64,152 | 102.80 | 91,744 | 138.80 | 119,999 | | | |
| | 福島 | 62,733.30 | 25,975,082 | 1,856.90 | 893,590 | 8,030.00 | 2,793,111 | 10,226.30 | 3,899,605 | 8,379.80 | 2,663,023 | 31,996.90 | 14,667,445 | 1,646.80 | 762,562 | 75.10 | 67,026 | 94.10 | 95,602 | 427.40 | 133,118 | | | | | | | | | |
| | 茨城 | 47,496.40 | 19,071,615 | | | 4,188.20 | 1,308,154 | 15,046.40 | 5,739,392 | 6,459.10 | 1,886,327 | 17,984.50 | 7,415,131 | | | 3,216.60 | 2,097,333 | 601.60 | 625,287 | | | | | | | | | | | |
| | 千葉 | 311,153.80 | 205,297,028 | 19,438.70 | 20,520,795 | 122,234.30 | 85,442,497 | 70,822.90 | 39,691,484 | 27,233.70 | 12,227,891 | 14,983.10 | 7,711,865 | 1,407.10 | 1,132,027 | 16,041.70 | 10,915,191 | 2,802.00 | 2,381,242 | 206.20 | 127,700 | 7,836.20 | 3,936,935 | 16,322.60 | 9,843,489 | 11,825.30 | 11,365,912 | | | |
| | 東京 | 511.73 | 211,398 | | | | | 9.00 | 4,724 | 349.50 | 64,416 | | | | | 89.73 | 57,225 | | | | | | | | | | | | | |
| | 神奈川 | 49,629.80 | 30,195,701 | | | 1,201.20 | 694,974 | 24.00 | 20,160 | 13,103.60 | 8,341,275 | 6,551.90 | 4,601,389 | 3,771.80 | 2,473,159 | 24,051.80 | 12,947,526 | 925.50 | 1,117,218 | | | | | | | | | | | |
| | 愛知 | 2,712.70 | 2,571,634 | | | 141.00 | 60,443 | 7.90 | 4,147 | | | | | | | | | 119.00 | 118,796 | 1,404.10 | 1,465,228 | 526.50 | 532,812 | 176.80 | 134,786 | 337.40 | 255,422 | | | |
| | 三重 | 69,764.50 | 42,599,716 | 13,763.20 | 11,820,908 | 4,447.40 | 2,880,119 | 339.10 | 211,050 | | | 864.20 | 536,452 | 1,044.20 | 947,171 | 29,419.50 | 13,407,566 | 207.80 | 180,222 | | | 1,934.10 | 1,227,437 | 6,306.70 | 3,791,575 | 11,438.30 | 7,597,216 | | | |
| | 大阪 | 13.20 | 4,158 | | | | | 13.20 | 4,158 | | | | | | | | | | | | | | | | | | | | | |
| | 和歌山 | 55,284.40 | 54,277,854 | 9,699.70 | 10,413,281 | 12,900.60 | 9,201,050 | 129.30 | 53,234 | 2,731.00 | 1,712,966 | 254.40 | 252,771 | | | 83.90 | 32,266 | 6,136.80 | 6,190,979 | 277.40 | 114,354 | 488.00 | 127,260 | 2,228.40 | 2,787,720 | 20,354.90 | 23,391,973 | | | |
| | 鳥取 | 8,274.80 | 3,154,293 | | | | | | | | | | | | | | | | | | | | | | | | | | | |
| | 山口 | 452.90 | 314,382 | | | | | | | | | | | | | | | | | | | | | | | | | | | |
| | 愛媛 | 33,985.80 | 22,589,958 | 8,032.40 | 6,380,646 | 3,165.70 | 1,326,024 | | | 2,203.40 | 1,294,112 | | | 3,881.40 | 1,516,209 | 3,247.50 | 1,758,796 | 10,151.00 | 7,961,105 | 450.20 | 368,245 | | | 1,190.20 | 705,190 | 1,664.00 | 1,279,631 | | | |
| | 高知 | 48,320.40 | 30,879,262 | 1,183.30 | 940,216 | 3,862.80 | 2,090,052 | | | 926.40 | 331,910 | | | 2,228.60 | 942,862 | 12,403.10 | 5,848,388 | 6,852.60 | 5,194,758 | 13,850.50 | 10,331,887 | 5,504.40 | 4,392,177 | 1,175.30 | 571,876 | 333.40 | 235,136 | | | |
| | 福岡 | 43,471.20 | 23,020,405 | | | 178.90 | 23,976 | | | 10,710.60 | 5,304,096 | 2,663.80 | 1,067,784 | 18,507.00 | 10,554,346 | 9,497.70 | 4,712,344 | | | | | | | | | | | | | |
| | 佐賀 | 4,144.50 | 2,334,236 | | | | | | | 3,805.50 | 2,227,452 | | | | | | | | | | | | | | | | | | | |
| | 長崎 | 72,680.00 | 34,627,443 | | | | | 9,850.80 | 3,939,347 | | | 13,392.20 | 5,071,304 | 4,719.20 | 2,198,974 | 30,649.70 | 16,791,104 | 12,393.60 | 5,824,814 | | | 1,107.00 | 471,749 | | | 567.50 | 330,151 | | | |
| 宮崎 | 168,473.40 | 103,895,995 | 54,931.80 | 35,093,139 | 2,795.80 | 1,423,814 | 2,468.10 | 1,014,300 | | | 1,101.30 | 440,622 | 9,661.20 | 5,705,484 | 6,715.80 | 2,788,587 | | | 27,193.10 | 13,145,489 | 5,477.20 | 3,592,096 | 11,529.80 | 7,995,029 | 26,309.30 | 18,623,318 | 20,290.00 | 14,074,117 | | |
| 鹿児島 | 181,471.60 | 115,908,115 | 46,782.40 | 33,795,914 | 28,575.80 | 21,936,900 | 10,838.90 | 4,591,313 | 4,760.90 | 2,494,875 | 10,169.80 | 4,132,653 | 22,405.20 | 11,699,689 | 16,971.40 | 7,362,328 | | | 13,922.30 | 9,379,669 | 3,877.90 | 2,462,350 | | | 12,072.90 | 9,727,211 | 11,094.10 | 8,325,213 | | |
| 沖縄 | 293.30 | 187,855 | | | | | | | | | | | | | | | | | | | | | | | | | | | | |
| 小計 | | 2,285,044.93 | 1,213,393,759 | 182,710.70 | 138,652,086 | 288,072.40 | 182,130,351 | 399,231.80 | 156,785,162 | 338,499.10 | 139,122,219 | 315,884.20 | 135,011,479 | 233,145.50 | 128,041,985 | 205,146.63 | 99,574,571 | 92,793.70 | 62,939,952 | 34,701.30 | 24,156,221 | 31,608.60 | 20,709,019 | 74,701.40 | 51,495,171 | 88,549.60 | 74,775,543 | | | |
| 生鮮 しろさげ | 静岡 | 1,517.46 | 1,320,480 | 405.00 | 367,863 | 220.00 | 285,336 | 265.00 | 226,800 | 245.00 | 202,911 | 270.00 | 222,808 | 2.45 | 2,940 | 2.45 | 2,940 | | | | | 2.52 | 3,024 | | | 2.52 | 3,024 | | | |
| | 北海道 | 1,500.00 | 953,385 | | | 22.00 | 38,324 | 48.20 | 32,002 | 130.00 | 61,736 | 711.30 | 482,870 | 201.00 | 133,786 | 219.00 | 118,717 | 148.50 | 76,374 | 20.00 | 9,576 | | | | | | | | | |
| | 青森 | 1,782.30 | 1,110,314 | 2.90 | 6,090 | 17.90 | 29,860 | 19.60 | 32,130 | | | 32.70 | 51,250 | 447.50 | 268,453 | 623.00 | 262,020 | 347.80 | 191,650 | 197.10 | 164,035 | 48.50 | 33,400 | 27.30 | 41,186 | 18.00 | 30,240 | | | |
| | 宮城 | 76,794.10 | 43,110,646 | | | | | | | | | 2,090.00 | 1,409,095 | 22,989.40 | 13,745,442 | 22,976.70 | 12,996,461 | 21,215.00 | 11,615,091 | 7,335.00 | 3,253,260 | | | 128.00 | 68,460 | 60.00 | 22,837 | | | |
| | 茨城 | 10.10 | 1,060 | | | | | | | | | | | | | | | | | | | | | | | | | | | |
| | 東京 | 3,382.60 | 2,556,811 | | | | | | | | | 212.00 | 149,960 | 440.30 | 383,329 | 858.80 | 518,271 | 681.90 | 500,448 | 319.60 | 276,546 | 280.00 | 224,322 | 290.00 | 247,967 | 300.00 | 255,968 | | | |
| | 京都 | 65.50 | 63,472 | | | | | 65.50 | 63,472 | | | | | | | | | | | | | | | | | | | | | |
| | 大阪 | 1.00 | 9,974 | | | | | | | | | | | | | | | | | | | | | | | | | | | |
| | 兵庫 | 22.70 | 22,224 | | | | | 22.70 | 22,224 | | | | | | | | | | | | | | | | | | | | | |
| | 福岡 | 53.55 | 63,724 | | | | | | | | | | | | | | | | | | | | | | | | | | | |
| | 小計 | | 85,129.31 | 49,212,090 | 407.90 | 373,953 | 368.90 | 353,520 | 421.00 | 376,628 | 375.00 | 264,647 | 3,316.00 | 2,315,983 | 24,080.65 | 14,533,950 | 24,690.05 | 13,899,469 | 22,393.20 | 12,383,563 | 7,871.70 | 3,703,417 | 331.02 | 260,746 | 447.82 | 360,637 | 435.07 | 385,577 | | |
| | 生鮮 きんぎょ | 静岡 | 4,086.88 | 3,374,423 | 73.00 | 65,866 | 505.00 | 348,704 | 270.00 | 229,530 | 936.00 | 762,046 | 334.00 | 282,072 | 500.00 | 411,335 | 140.00 | 115,920 | 115.00 | 96,600 | 3,178.00 | 2,641,899 | 7,075.00 | 5,868,707 | 8,730.00 | 7,188,293 | 9,099.80 | 7,752,222 | | |
| | | 宮城 | 81,370.72 | 66,763,167 | 5,048.52 | 4,879,830 | 9,136.00 | 7,615,738 | 14,915.40 | 11,781,583 | 15,294.00 | 11,756,632 | 8,139.00 | 6,654,408 | 500.00 | 411,335 | | | | | | | | | | | | | | |
| | | 千葉 | 30.00 | 11,024 | | | 30.00 | 11,024 | | | | | | | | | | | | | | | | | | | | | | |
| 東京 | | 40.00 | 31,500 | | | | | | | | | 40.00 | 31,500 | | | | | | | | | | | | | | | | | |
| 岐阜 | | 313.47 | 516,244 | | | | | | | | | | | | | | | 98.36 | 99,146 | 99.81 | 100,607 | 0.10 | 101,152 | 0.10 | 99,871 | 15.00 | 14,568 | 100.10 | 100,900 | |
| 愛知 | | 90.00 | 54,494 | | | | | | | | | | | | | | | | | | | | | | | | | | | |
| 大阪 | | 10.00 | 2,624 | | | | | | | | | | | | | | | | | | | | | | | | | | | |
| 兵庫 | | 681.20 | 504,395 | | | | | | | | | | | | | | | | | | | | | | | | | | | |
| 小計 | | | 86,622.27 | 71,257,871 | 5,121.52 | 4,945,696 | 9,671.00 | 7,975,466 | 15,185.40 | 12,011,113 | 16,270.00 | 12,550,178 | 8,473.00 | 6,936,480 | 500.00 | 411, | | | | | | | | | | | | | | |

| 品名 | 産地名 | 合計 | | 4月 | | 5月 | | 6月 | | 7月 | | 8月 | | 9月 | | 10月 | | 11月 | | 12月 | | 1月 | | 2月 | | 3月 | | | |
|----------|--------|-----------------------|-------------|----------|-----------|----------|-----------|----------|-----------|----------|-----------|----------|-----------|----------|-----------|-----------|------------|-----------|------------|-----------|------------|-----------|------------|-----------|------------|----------|-----------|----|----|
| | | 数量 | 金額 | 数量 | 金額 | 数量 | 金額 | 数量 | 金額 | 数量 | 金額 | 数量 | 金額 | 数量 | 金額 | 数量 | 金額 | 数量 | 金額 | 数量 | 金額 | 数量 | 金額 | 数量 | 金額 | 数量 | 金額 | 数量 | 金額 |
| | | 数量 = kg 金額 = 円(税込) | | | | | | | | | | | | | | | | | | | | | | | | | | | |
| 生鮮 たら | 静岡 | 870.27 | 684,644 | | | | | | | | | | | | | | | | | | | | | | | | | | |
| | 北海道 | 22,433.10 | 17,484,738 | 232.00 | 139,641 | 80.00 | 38,848 | 10.00 | 2,100 | 168.00 | 73,340 | 113.00 | 73,126 | 715.00 | 467,452 | 1,286.20 | 953,382 | 3,377.10 | 2,906,053 | 6,398.70 | 4,947,159 | 4,934.50 | 3,798,024 | 2,849.80 | 2,221,788 | 2,268.80 | 1,863,825 | | |
| | 青森 | 5,936.30 | 3,039,090 | 44.80 | 22,610 | 6.00 | 2,520 | 278.50 | 106,130 | 197.40 | 93,204 | 274.00 | 141,724 | 323.70 | 182,894 | 853.90 | 363,962 | 758.40 | 290,648 | 1,288.70 | 763,180 | 676.20 | 496,229 | 941.90 | 445,261 | 292.80 | 130,728 | | |
| | 岩手 | 145.60 | 95,741 | | | | | | | | | | | | | | | | | | | | | | | | | | |
| | 宮城 | 80,628.68 | 76,117,017 | 5,000.30 | 3,386,210 | 2,829.50 | 2,381,490 | 1,209.98 | 899,055 | 1,013.60 | 834,672 | 783.30 | 646,797 | 3,860.70 | 2,695,343 | 6,542.00 | 7,363,799 | 8,274.50 | 9,488,480 | 13,897.40 | 14,029,659 | 16,131.60 | 14,584,096 | 15,316.00 | 14,251,369 | 5,769.80 | 5,556,047 | | |
| | 秋田 | 426.10 | 366,517 | | | | | | | | | | | | | | | | | | | | | | | | | | |
| | 山形 | 764.40 | 581,975 | | | | | | | | | | | | | | | | | | | | | | | | | | |
| | 福島 | 527.10 | 233,470 | | | | | | | | | | | | | | | | | | | | | | | | | | |
| | 茨城 | 7,512.10 | 5,802,933 | | | | | | | | | | | | | | | | | | | | | | | | | | |
| | 東京 | 9,387.30 | 9,356,092 | | | | | | | | | | | | | | | | | | | | | | | | | | |
| | 新潟 | 109.00 | 44,088 | | | | | | | | | | | | | | | | | | | | | | | | | | |
| | 愛知 | 131.20 | 75,125 | | | | | | | | | | | | | | | | | | | | | | | | | | |
| | 和歌山 | 26.90 | 17,742 | | | | | | | | | | | | | | | | | | | | | | | | | | |
| | 鳥取 | 149.20 | 119,665 | | | | | | | | | | | | | | | | | | | | | | | | | | |
| | 島根 | 33.70 | 21,230 | | | | | | | | | | | | | | | | | | | | | | | | | | |
| 小計 | | 129,080.95 | 114,040,067 | 5,277.10 | 3,548,461 | 2,915.50 | 2,422,858 | 1,498.48 | 1,007,285 | 1,400.50 | 1,012,598 | 1,442.20 | 1,062,861 | 5,712.22 | 4,150,131 | 11,387.85 | 10,892,265 | 17,000.10 | 16,937,455 | 27,889.50 | 25,384,500 | 23,984.10 | 20,636,064 | 21,643.30 | 19,019,004 | 8,930.10 | 7,966,585 | | |
| 生鮮 すけそつた | 静岡 | 64.00 | 42,000 | | | | | | | | | | | | | | | | | | | | | | | | | | |
| | 北海道 | 4,676.00 | 2,266,208 | | | | | | | | | | | | | | | | | | | | | | | | | | |
| | 青森 | 8,765.00 | 3,631,972 | | | | | | | | | | | | | | | | | | | | | | | | | | |
| | 宮城 | 1,481.60 | 589,346 | 6.30 | 661 | 250.00 | 130,147 | 304.00 | 118,784 | 141.30 | 69,925 | 52.00 | 24,716 | 33.60 | 16,800 | 302.00 | 21,408 | 75.00 | 31,814 | | | | | | | | | | |
| | 福島 | 25.00 | 4,724 | 15.00 | 1,574 | | | | | | | | | | | | | | | | | | | | | | | | |
| | 茨城 | 294.30 | 106,331 | | | | | | | | | | | | | | | | | | | | | | | | | | |
| 東京 | 605.00 | 281,190 | | | | | | | | | | | | | | | | | | | | | | | | | | | |
| 小計 | | 15,910.90 | 6,921,771 | 21.30 | 2,235 | 250.00 | 130,147 | 304.00 | 118,784 | 186.30 | 83,995 | 137.00 | 50,440 | 423.60 | 135,396 | 1,109.40 | 335,599 | 3,082.50 | 1,637,410 | 5,235.20 | 2,096,749 | 3,310.50 | 1,429,069 | 1,410.70 | 768,656 | 430.40 | 133,291 | | |
| 生鮮 その他たら | 宮城 | 80.00 | 92,400 | 70.00 | 80,850 | | | | | | | | | | | | | | | | | | | | | | | | |
| | 小計 | 80.00 | 92,400 | 70.00 | 80,850 | 0.00 | 0 | 10.00 | 11,550 | 0.00 | 0 | 0.00 | 0 | 0.00 | 0 | 0.00 | 0 | 0.00 | 0 | 0.00 | 0 | 0.00 | 0 | 0.00 | 0 | 0.00 | 0 | | |
| 生鮮 きんだら | 静岡 | 303.90 | 586,428 | | | | | | | | | | | | | | | | | | | | | | | | | | |
| | 宮城 | 375.80 | 833,174 | | | | | | | | | | | | | | | | | | | | | | | | | | |
| | 東京 | 25.10 | 37,884 | 25.10 | 37,884 | | | | | | | | | | | | | | | | | | | | | | | | |
| | 小計 | 704.80 | 1,457,486 | 25.10 | 37,884 | 0.00 | 0 | 0.00 | 0 | 0.00 | 0 | 0.00 | 0 | 0.00 | 0 | 0.00 | 0 | 0.00 | 0 | 0.00 | 0 | 0.00 | 0 | 0.00 | 0 | 0.00 | 0 | | |
| | 生鮮 | 2,780.40 | 1,104,990 | 197.60 | 95,114 | 218.80 | 88,573 | 745.50 | 284,471 | 354.50 | 115,402 | 322.60 | 141,765 | 457.80 | 194,042 | 133.80 | 51,064 | 122.50 | 53,383 | 2.80 | 1,322 | 8.80 | 4,136 | 60.60 | 19,670 | 155.10 | 56,048 | | |
| 生鮮 ぐち | 静岡 | 30.00 | 11,024 | | | | | | | | | | | | | | | | | | | | | | | | | | |
| | 北海道 | 25.00 | 2,304 | | | | | | | | | | | | | | | | | | | | | | | | | | |
| | 福島 | 1,128.80 | 543,462 | 18.00 | 7,874 | 40.00 | 18,900 | 33.00 | 10,090 | | | | | | | | | | | | | | | | | | | | |
| | 茨城 | 100.00 | 39,900 | | | | | | | | | | | | | | | | | | | | | | | | | | |
| | 愛知 | 1,122.70 | 469,890 | 48.20 | 17,135 | 92.20 | 39,521 | 260.30 | 89,179 | 380.40 | 179,959 | 105.50 | 38,644 | 42.70 | 8,918 | | | | | | | | | | | | | | |
| | 三重 | 1,095.80 | 449,142 | | | | | | | | | | | | | | | | | | | | | | | | | | |
| | 兵庫 | 31,509.50 | 13,769,800 | 2,715.40 | 1,338,871 | 3,018.00 | 1,349,472 | 3,175.90 | 1,089,820 | 3,089.60 | 1,457,711 | 2,758.80 | 1,439,087 | 2,582.70 | 1,228,331 | 1,673.80 | 590,719 | 1,162.00 | 490,087 | 2,196.20 | 979,471 | 4,979.40 | 1,999,108 | 3,016.80 | 1,247,201 | 1,140.90 | 559,922 | | |
| | 和歌山 | 27,173.60 | 13,158,194 | 1,998.00 | 1,080,401 | 1,594.60 | 756,597 | 3,256.20 | 1,452,975 | 1,785.00 | 937,766 | 921.60 | 477,009 | 1,432.50 | 652,379 | 3,384.60 | 1,538,405 | 3,665.50 | 1,701,589 | 1,925.40 | 910,687 | 1,055.70 | 506,319 | 3,372.30 | 1,640,200 | 2,782.20 | 1,503,867 | | |
| | 香川 | 27.00 | 6,930 | | | | | | | | | | | | | | | | | | | | | | | | | | |
| | 宮崎 | 3.10 | 488 | | | | | | | | | | | | | | | | | | | | | | | | | | |
| | 小計 | 64,995.90 | 29,556,124 | 4,977.20 | 2,539,395 | 4,967.30 | 2,255,393 | 7,550.50 | 2,951,495 | 5,682.10 | 2,720,285 | 5,185.40 | 2,541,425 | 4,642.70 | 2,135,644 | 5,213.20 | 2,184,598 | 5,161.60 | 2,337,253 | 4,127.40 | 1,893,370 | 6,045.70 | 2,510,224 | 6,599.80 | 2,967,074 | 4,843.00 | 2,519,968 | | |
| | 生鮮 にべ | 静岡 | 1,228.30 | 637,671 | 28.20 | 17,019 | 70.20 | 37,226 | | | | | | | | | | | | | | | | | | | | | |
| | | 愛知 | 238.80 | 100,646 | 163.40 | 77,364 | | | | | | | | | | | | | | | | | | | | | | | |
| | | 兵庫 | 46.00 | 17,626 | | | | | | | | | | | | | | | | | | | | | | | | | |
| | | 和歌山 | 1,573.70 | 439,322 | | | | | | | | | | | | | | | | | | | | | | | | | |
| 宮崎 | | 103.80 | 52,561 | | | | | | | | | | | | | | | | | | | | | | | | | | |
| 小計 | | 3,190.60 | 1,247,826 | 191.60 | 94,383 | 70.20 | 37,226 | 201.40 | 70,547 | 428.50 | 172,754 | 233.60 | 122,317 | 812.50 | 244,388 | 504.40 | 159,490 | 310.80 | 148,036 | 276.50 | 114,590 | 44.90 | 21,014 | 37.30 | 23,495 | 78.90 | 39,566 | | |
| 生鮮 その他にべ | 兵庫 | 18.30 | 6,392 | | | | | | | | | | | | | | | | | | | | | | | | | | |
| | 小計 | 18.30 | 6,392 | 0.00 | 0 | 0.00 | 0 | 0.00 | 0 | 0.00 | 0 | 0.00 | 0 | 0.00 | 0 | 0.00 | 0 | 0.00 | 0 | 0.00 | 0 | 0.00 | 0 | 0.00 | 0 | | | | |
| 生鮮 はも | 静岡 | 1,592.05 | 2,318,373 | 35.60 | 21,179 | 66.20 | 84,342 | 198.95 | 458,457 | 688.35 | 755,257 | 315.85 | 699,761 | 129.95 | 178,350 | 83.75 | 108,746 | 24.90 | 8,795 | 8.20 | 278 | | | | | | | | |
| | 愛知 | 86.90 | 43,275 | | | | | | | | | | | | | | | | | | | | | | | | | | |
| | 三重 | 438.60 | 1,026,648 | 31.90 | 669 | 20.20 | 45,691 | 142.80 | 356,339 | 117.30 | 324,928 | 120.40 | 296,439 | | | | | | | | | | | | | | | | |
| | 京都 | 548.40 | 746,951 | | | | | | | | | | | | | | | | | | | | | | | | | | |
| | 大阪 | 275.10 | 672,889 | | | | | | | | | | | | | | | | | | | | | | | | | | |
| | 兵庫 | 2,153.50 | 3,528,907 | | | | | | | | | | | | | | | | | | | | | | | | | | |
| | 和歌山 | 17,446.20 | 2,790,357 | 1,460.00 | 183,96 | | | | | | | | | | | | | | | | | | | | | | | | |

| 品名 | 産地名 | 合計 | | 4月 | | 5月 | | 6月 | | 7月 | | 8月 | | 9月 | | 10月 | | 11月 | | 12月 | | 1月 | | 2月 | | 3月 | | | |
|--------|------------|------------------------|------------|------------|-----------|------------|----------|-----------|-----------|------------|-----------|------------|-----------|-----------|-----------|------------|-----------|------------|-----------|------------|-----------|------------|-----------|------------|-----------|------------|----------|-----------|-----------|
| | | 数量 | 金額 | 数量 | 金額 | 数量 | 金額 | 数量 | 金額 | 数量 | 金額 | 数量 | 金額 | 数量 | 金額 | 数量 | 金額 | 数量 | 金額 | 数量 | 金額 | 数量 | 金額 | 数量 | 金額 | 数量 | 金額 | 数量 | 金額 |
| | | 数量 = k g 金額 = 円(税込) | | | | | | | | | | | | | | | | | | | | | | | | | | | |
| 小計 | 福岡 | 75.00 | 19,687 | | | | | | | 75.00 | 19,687 | | | | | | | | | | | | | | | | | | |
| | その他 | 0.90 | 1,417 | 0.90 | 1,417 | | | | | | | | | | | | | | | | | | | | | | | | |
| 生鮮 さわら | 静岡 | 29,941.80 | 20,361,826 | 2,943.90 | 1,714,283 | 1,231.40 | 614,660 | 117.70 | 79,122 | 227.40 | 113,378 | 2,949.90 | 1,914,536 | 499.90 | 455,646 | 617.10 | 401,671 | 1,133.50 | 906,389 | 3,781.20 | 2,498,203 | 2,809.20 | 2,172,914 | 6,342.80 | 4,391,678 | 7,287.80 | 4,467.00 | 4,736,234 | |
| | 青森 | 2,772.80 | 828,481 | 2.70 | 1,700 | | | | | | | 2,359.60 | 678,950 | | | 12.80 | 5,904 | 241.70 | 101,817 | 156.00 | 40,110 | | | | | | | | |
| 宮城 | 13,404.40 | 6,883,092 | | | 3,746.60 | 1,888,004 | 405.00 | 229,950 | 12.20 | 7,686 | 4,758.90 | 1,826,080 | 1,976.90 | 1,477,571 | 1,547.80 | 1,181,011 | | | 12.00 | 2,520 | | | | | | 945.00 | 270,270 | | |
| 山形 | 5,563.70 | 3,927,032 | | | 509.00 | 192,982 | 66.50 | 27,930 | 762.10 | 381,805 | 198.10 | 102,525 | 1,397.20 | 1,139,182 | 1,246.40 | 995,201 | 837.60 | 582,362 | 546.80 | 505,045 | | | | | | | | | |
| 福島 | 334.40 | 293,761 | | | 3.50 | 1,102 | | | | | 79.30 | 68,919 | 108.40 | 94,029 | 100.70 | 89,551 | 42.50 | 40,160 | | | | | | | | | | | |
| 茨城 | 147.90 | 93,708 | 26.10 | 17,188 | | | | | | | | | | | 30.40 | 16,842 | | | 6.80 | 1,428 | 28.00 | 16,588 | 48.80 | 33,472 | 7.80 | 8,190 | | | |
| 千葉 | 10,083.80 | 10,379,714 | 177.40 | 97,566 | 115.00 | 53,130 | 36.30 | 23,613 | | | 8.00 | 7,560 | 22.10 | 27,362 | 468.60 | 489,874 | 927.00 | 1,100,732 | 3,749.60 | 3,615,313 | 2,715.30 | 2,345,318 | 1,025.50 | 1,435,629 | 839.00 | 1,183,617 | | | |
| 東京 | 7,400.30 | 5,697,955 | 1,341.40 | 1,203,133 | 676.70 | 489,553 | 180.20 | 148,898 | 604.30 | 163,914 | 408.80 | 267,588 | 383.60 | 391,473 | 289.20 | 265,042 | 284.60 | 239,633 | 48.10 | 45,454 | 141.00 | 159,163 | 1,381.70 | 1,034,068 | 1,650.70 | 1,290,038 | | | |
| 神奈川 | 100.90 | 230,732 | | | | | | | | | | | | 12.30 | 27,121 | 44.50 | 94,414 | | | 9.90 | 14,040 | 31.00 | 95,279 | 3.20 | 9,878 | | | | |
| 富山 | 20,481.20 | 10,821,149 | 381.80 | 543,416 | 3,724.50 | 2,722,516 | 3,379.80 | 2,200,476 | 5,686.10 | 2,455,468 | 6,231.80 | 2,164,119 | 438.20 | 179,140 | 219.10 | 223,013 | 73.50 | 81,500 | 4.20 | 4,410 | 31.00 | 43,685 | 305.30 | 198,366 | 5.90 | 5,040 | | | |
| 石川 | 15,696.60 | 8,436,931 | 2,745.40 | 1,946,938 | 6,151.20 | 2,910,424 | 440.00 | 286,860 | 1,713.00 | 823,514 | 1,090.00 | 417,900 | 517.00 | 421,048 | 1,466.30 | 960,291 | 1,445.30 | 602,064 | | | 27.40 | 11,928 | 5.00 | 3,464 | 96.00 | 52,500 | | | |
| 福井 | 16,462.10 | 11,596,739 | 2.60 | 6,278 | 637.00 | 637,000 | 546.40 | 610,174 | 5,421.20 | 2,745,462 | 308.80 | 97,272 | 2,173.70 | 1,575,047 | 3,092.90 | 2,018,291 | 1,558.80 | 1,393,166 | 553.40 | 537,671 | 1,386.70 | 901,280 | 444.10 | 529,408 | 36.50 | 585,556 | | | |
| 愛知 | 326.20 | 204,641 | | | 13.70 | 12,127 | | | | | 229.30 | 74,392 | | | 33.70 | 50,420 | 44.20 | 58,798 | | | | | | | | | | | |
| 三重 | 630.10 | 831,487 | 600.70 | 809,921 | | | | | | | | | | 14.50 | 14,300 | 11.70 | 4,914 | | | 3.20 | 2,352 | | | | | | | | |
| 京都 | 39,350.20 | 16,165,398 | 455.10 | 753,277 | 1,475.00 | 772,677 | 1,152.30 | 671,536 | 5,097.60 | 2,670,226 | 5,110.30 | 2,396,054 | 2,750.10 | 565,468 | 2,083.00 | 668,559 | 8,415.20 | 2,248,117 | 6,165.20 | 1,568,864 | 3,237.00 | 1,799,122 | 1,167.90 | 933,913 | 2,241.50 | 1,117,585 | | | |
| 大阪 | 101.00 | 174,762 | 101.00 | 174,762 | | | | | | | | | | | | | | | | | | | | | | | | | |
| 兵庫 | 256.20 | 150,757 | | | | | | | | | | | | 225.90 | 130,078 | 30.30 | 20,679 | | | | | | | | | | | | |
| 和歌山 | 72.40 | 86,184 | | | | | | | | | | | | 24.40 | 14,574 | | | 20.00 | 8,400 | 2.80 | 2,352 | 25.20 | 60,858 | | | | | | |
| 鳥取 | 8,512.80 | 5,382,379 | 399.40 | 703,449 | 93.50 | 93,701 | 128.80 | 86,952 | 824.60 | 470,922 | 379.00 | 244,806 | 1,324.80 | 245,818 | 644.60 | 371,215 | 772.30 | 457,192 | 1,174.30 | 533,280 | 914.80 | 614,468 | 553.80 | 401,872 | 1,302.90 | 1,158,704 | | | |
| 島根 | 8,454.60 | 2,990,414 | | | 253.20 | 106,344 | | | 66.00 | 52,834 | 1,833.20 | 891,104 | | | 1,190.00 | 285,810 | 2,967.20 | 981,926 | 2,015.00 | 593,646 | 30.00 | 15,750 | 100.00 | 63,000 | | | | | |
| 山口 | 16,841.76 | 13,573,109 | 1,653.10 | 1,148,517 | 287.60 | 96,002 | 227.30 | 162,538 | 559.10 | 432,724 | 183.10 | 127,026 | 959.40 | 882,980 | 2,829.80 | 1,773,828 | 4,708.40 | 3,776,133 | 2,680.70 | 2,599,916 | 1,538.80 | 1,140,410 | 635.86 | 644,939 | 578.60 | 788,096 | | | |
| 徳島 | 16.70 | 17,534 | | | | | | | | | | | | 16.70 | 17,534 | | | | | | | | | | | | | | |
| 香川 | 18.10 | 16,054 | | | 18.10 | 16,054 | | | | | | | | | | | | | | | | | | | | | | | |
| 愛媛 | 199.10 | 125,432 | | | | | | | | | | | | 199.10 | 125,432 | | | | | | | | | | | | | | |
| 福岡 | 89,702.70 | 45,805,575 | 15,201.60 | 8,482,653 | 7,142.00 | 3,136,243 | 3,045.90 | 1,665,364 | 263.70 | 131,681 | 51.50 | 27,037 | 1,035.50 | 677,498 | 1,907.50 | 1,108,792 | 3,985.10 | 2,202,901 | 9,271.20 | 4,132,337 | 9,629.90 | 5,191,449 | 17,667.90 | 8,316,328 | 20,500.90 | 10,733,292 | | | |
| 佐賀 | 289.90 | 97,765 | | | | | | | | | | | | 29.90 | 27,205 | | | | | 260.00 | 70,560 | | | 194.20 | 123,530 | 1,304.40 | 643,290 | | |
| 長崎 | 1,630.90 | 825,428 | | | | | | | | | | | | | | | | | | 132.30 | 58,608 | | | | | | | | |
| 宮崎 | 167.40 | 149,078 | 53.00 | 117,158 | 9.40 | 9,870 | | | | | | | | | | | | | | 105.00 | 22,050 | | | | | | | | |
| 鹿児島 | 50.00 | 18,374 | | | | | | | | | | | | 50.00 | 18,374 | | | | | | | | | | | | | | |
| 小計 | 289,009.96 | 166,165,491 | 26,085.20 | 17,720,237 | 26,087.40 | 13,712,523 | 9,726.20 | 6,193,413 | 21,692.50 | 10,654,084 | 26,055.00 | 11,285,103 | 13,850.80 | 8,339,948 | 17,864.30 | 10,981,333 | 27,677.30 | 14,881,516 | 30,427.70 | 16,751,109 | 22,524.20 | 14,486,973 | 29,913.86 | 18,194,966 | 37,105.50 | 22,954,286 | | | |
| 生鮮 かさご | 静岡 | 915.30 | 1,331,099 | 135.60 | 186,533 | 67.50 | 77,074 | 121.70 | 278,221 | 64.65 | 66,536 | 21.20 | 31,783 | 29.40 | 27,885 | 91.55 | 79,195 | 77.20 | 144,146 | 4.60 | 7,569 | 26.30 | 50,177 | 80.50 | 139,123 | 195.10 | 242,857 | | |
| | 北海道 | 2,754.80 | 8,219,656 | 86.50 | 219,101 | 116.10 | 343,852 | 264.10 | 781,900 | 414.40 | 1,195,321 | 620.50 | 1,572,399 | 368.70 | 1,037,835 | 213.00 | 672,224 | 273.50 | 838,242 | 290.00 | 1,033,362 | 108.00 | 525,420 | 41.30 | 91,264 | 305.30 | 778,063 | 546.20 | 1,755,684 |
| 青森 | 1,843.60 | 4,970,650 | 603.30 | 1,672,467 | 169.20 | 448,096 | 101.30 | 51,389 | 16.90 | 33,536 | 47.10 | 106,709 | 13.00 | 33,442 | | | | | | | | | | | | | | | |
| 宮城 | 1,730.20 | 1,631,480 | 202.80 | 255,568 | 140.40 | 175,916 | 176.40 | 175,560 | 247.60 | 156,132 | 193.60 | 109,620 | 69.60 | 42,734 | 132.40 | 96,178 | 156.40 | 114,450 | 53.60 | 63,000 | 71.60 | 87,780 | 140.80 | 207,060 | 145.00 | 147,482 | | | |
| 秋田 | 11.10 | 9,890 | 5.80 | 4,262 | 2.50 | 2,100 | | | | | | | | | | | | | | | | | | | | | | | |
| 山形 | 276.90 | 260,635 | 78.00 | 139,226 | | | | | | | 174.00 | 98,280 | 9.00 | 2,834 | | | | | 5.00 | 7,349 | | | | | | 10.90 | 12,946 | | |
| 福島 | 12.00 | 2,520 | | | | | | | | | | | | | 12.00 | 2,520 | | | | | | | | | | | | | |
| 茨城 | 24.30 | 7,182 | | | | | | | | | | | | | 18.00 | 1,890 | | | | | | | | | | | | | |
| 千葉 | 72.90 | 138,830 | 9.20 | 32,844 | 6.00 | 3,780 | 4.50 | 18,900 | | | | | | 3.50 | 3,674 | | | | | | | | | | | | | | |
| 東京 | 238.30 | 472,777 | 30.00 | 102,372 | 12.00 | 36,540 | | | | | | | | 1.90 | 6,982 | 6.00 | 23,624 | | | | | | | | | | | | |
| 福井 | 1.20 | 1,260 | | | 1.20 | 1,260 | | | | | | | | | | | | | | | | | | | | | | | |
| 愛知 | 12,519.75 | 18,981,246 | 1,490.20 | 2,190,587 | 1,399.70 | 1,997,162 | 1,261.35 | 1,778,138 | 695.20 | 1,125,628 | 654.40 | 1,034,044 | 543.50 | 817,257 | 1,212.70 | 1,941,472 | 899.60 | 1,467,238 | 1,019.30 | 1,534,550 | 999.70 | 1,579,005 | 1,090.30 | 1,693,607 | 1,253.80 | 1,822,558 | | | |
| 三重 | 30.95 | 6 | | | | | | | | | | | | | | | | | | | | | | | | | | | |

| 品名 | 産地名 | 合計 | | 4月 | | 5月 | | 6月 | | 7月 | | 8月 | | 9月 | | 10月 | | 11月 | | 12月 | | 1月 | | 2月 | | 3月 | | | | | | | |
|-----|-----|------------------------|-----------|------------|-----------|-----------|---------|-----------|---------|-----------|---------|---------|---------|---------|---------|---------|---------|-----------|---------|-----------|---------|-----------|----------|-----------|-----------|-----------|-----------|-----------|--------|--|--|--|--|
| | | 数量 | 金額 | 数量 | 金額 | 数量 | 金額 | 数量 | 金額 | 数量 | 金額 | 数量 | 金額 | 数量 | 金額 | 数量 | 金額 | 数量 | 金額 | 数量 | 金額 | 数量 | 金額 | 数量 | 金額 | 数量 | 金額 | 数量 | 金額 | | | | |
| | | 数量 = k g 金額 = 円(税込) | | | | | | | | | | | | | | | | | | | | | | | | | | | | | | | |
| 生鮮 | 北海道 | 10.00 | 5,250 | | | | | | | | | | | | | 10.00 | 5,250 | | | | | | | | | | | | | | | | |
| | 青森 | 112.50 | 64,148 | | | 16.50 | 8,662 | 23.90 | 8,783 | | | | | | | | | | | | | | | | | 51.90 | 32,917 | 20.20 | 13,786 | | | | |
| | 東京 | 2,605.40 | 3,046,225 | 245.70 | 262,684 | 269.70 | 309,178 | 22.80 | 21,546 | | | 92.10 | 106,374 | 69.20 | 79,924 | 145.90 | 183,834 | 295.30 | 377,054 | 647.60 | 789,119 | 443.90 | 502,557 | 369.20 | 412,695 | 4.00 | 1,260 | | | | | | |
| | 福井 | 202.00 | 318,887 | 14.30 | 20,600 | 108.70 | 161,852 | 37.60 | 49,255 | | | | | | | | | 11.50 | 20,212 | 16.30 | 35,952 | 13.60 | 31,016 | | | | | | | | | | |
| | 愛知 | 3.10 | 2,465 | | | | | | | | | | 3.10 | 2,465 | | | | | | | | | | | | | | | | | | | |
| | 三重 | 839.80 | 2,257,726 | 41.70 | 128,834 | 54.60 | 171,988 | | | 39.40 | 117,682 | 72.70 | 218,504 | 5.60 | 17,640 | 106.60 | 137,734 | 35.40 | 110,930 | 54.60 | 167,425 | 275.60 | 692,634 | 63.30 | 208,278 | 90.30 | 286,077 | | | | | | |
| | 兵庫 | 342.60 | 355,056 | | | | | | | | | | | | | | | | | | | | | | | | | | | | | | |
| | 鳥取 | 7.80 | 13,230 | | | | | | | | | | 7.80 | 13,230 | | | | | | | | | | | | | | | | | | | |
| | 山口 | 924.10 | 1,798,229 | 110.90 | 201,384 | 215.30 | 334,471 | 40.10 | 73,065 | 26.90 | 49,366 | 39.40 | 94,432 | 86.50 | 184,307 | 147.90 | 310,661 | 116.50 | 239,588 | 99.60 | 219,751 | 26.10 | 56,640 | 8.30 | 19,046 | 6.60 | 15,518 | | | | | | |
| | 愛媛 | 278.20 | 595,416 | 109.30 | 355,148 | 13.80 | 23,940 | 9.20 | 24,150 | 44.20 | 82,759 | 27.10 | 52,394 | 5.00 | 10,500 | | | | | | | | | | | | | | | | | | |
| | 高知 | 50.80 | 159,629 | 24.10 | 96,158 | 10.70 | 28,087 | 13.50 | 31,184 | | | | | | | | | | | | | | | | | | | | | | | | |
| | 福岡 | 494.70 | 1,593,833 | 327.80 | 1,026,269 | 34.20 | 108,528 | | | 22.00 | 41,580 | | | | | | | | | | | | | | | | | | | | | | |
| | 長崎 | 556.00 | 1,360,193 | 96.70 | 220,940 | 86.40 | 112,904 | 13.90 | 15,256 | 25.80 | 58,369 | | | | | | | | | | | | | | | | | | | | | | |
| | 宮崎 | 58.70 | 129,926 | | | | | | | | | | | 58.70 | 129,926 | | | | | | | | | | | | | | | | | | |
| | 鹿児島 | 732.90 | 1,898,015 | 91.70 | 287,782 | | | 224.00 | 492,731 | 153.30 | 362,532 | 37.30 | 136,656 | 66.00 | 169,375 | | | | | | | | | | | | | | | | | | |
| | 沖縄 | 35.90 | 63,262 | | | | | | | | | | | | | | | | | | | | | | | | | | | | | | |
| | 小計 | | 8,117.25 | 16,912,900 | 1,117.60 | 2,998,054 | 903.80 | 1,613,367 | 464.00 | 1,015,095 | 360.05 | 871,927 | 354.00 | 786,075 | 377.20 | 956,354 | 566.70 | 1,125,030 | 630.15 | 1,273,036 | 992.90 | 1,717,560 | 1,058.80 | 2,039,122 | 839.85 | 1,450,212 | 452.20 | 1,067,068 | | | | | |
| | 生鮮 | ほうぼう | 2,349.70 | 2,683,594 | 149.90 | 131,247 | 64.30 | 70,215 | 65.80 | 49,330 | 125.90 | 102,682 | 67.70 | 49,838 | 50.40 | 41,943 | 122.60 | 124,141 | 95.60 | 123,388 | 329.80 | 409,436 | 275.60 | 432,231 | 371.90 | 567,213 | 630.20 | 581,930 | | | | | |
| | | 静岡 | 7.50 | 1,968 | | | | | | | | | | | | | | | | | | | | | | | | | | | | | |
| 青森 | | 4.00 | 2,100 | | | | | | | | | | | | | | | | | | | | | | | | | | | | | | |
| 山形 | | 244.90 | 94,597 | 4.00 | 1,406 | 54.80 | 23,906 | 123.20 | 40,642 | | | | | | | | | | | | | | | | | | | | | | | | |
| 福島 | | 623.10 | 407,512 | 128.30 | 73,160 | 114.80 | 59,302 | | | | | | | | | | | | | | | | | | | | | | | | | | |
| 茨城 | | 219.50 | 91,478 | 10.00 | 11,024 | | | | | | | | | | | | | | | | | | | | | | | | | | | | |
| 千葉 | | 1,022.30 | 1,192,603 | 72.00 | 71,817 | 2.00 | 1,680 | 12.40 | 4,812 | 43.20 | 27,538 | 83.90 | 96,441 | 70.60 | 45,705 | 76.40 | 86,938 | 55.70 | 120,560 | 7.40 | 4,231 | 27.50 | 49,848 | 126.30 | 159,663 | 444.90 | 523,370 | | | | | | |
| 愛知 | | 5.05 | 7,043 | | | | | 0.70 | 332 | | | | | | | | | | | | | | | | | | | | | | | | |
| 三重 | | 198.60 | 131,538 | | | | | | | | | | | | | | | | | | | | | | | | | | | | | | |
| 京都 | | 6.30 | 1,101 | | | | | | | | | | | | | | | | | | | | | | | | | | | | | | |
| 兵庫 | | 285.50 | 154,099 | 55.10 | 29,094 | 4.70 | 2,467 | 5.70 | 2,466 | 8.90 | 3,852 | 8.10 | 4,976 | 91.00 | 38,207 | 26.90 | 9,420 | | | | | | | | | | | | | | | | |
| 和歌山 | | 18.00 | 5,670 | | | | | | | | | | | | | | | | | | | | | | | | | | | | | | |
| 鳥根 | | 3,246.50 | 2,134,137 | 426.20 | 204,067 | 532.80 | 256,327 | 229.10 | 92,086 | 52.40 | 38,086 | 413.80 | 265,369 | 353.10 | 240,612 | 296.40 | 214,765 | 129.30 | 109,207 | 133.70 | 110,021 | 207.50 | 201,453 | 218.10 | 200,456 | 254.10 | 201,688 | | | | | | |
| 山口 | | 4.20 | 2,646 | | | | | | | | | | | | | | | | | | | | | | | | | | | | | | |
| 長崎 | | 8,235.15 | 6,910,086 | 845.50 | 521,815 | 773.40 | 413,897 | 440.90 | 191,768 | 233.90 | 173,076 | 573.50 | 416,624 | 610.00 | 379,454 | 607.80 | 461,267 | 350.15 | 401,656 | 701.90 | 648,502 | 629.50 | 772,027 | 919.10 | 1,089,204 | 1,549.50 | 1,440,796 | | | | | | |
| 生鮮 | | まどうだい | 468.30 | 161,845 | 113.00 | 33,587 | | | 28.40 | 9,857 | 68.80 | 15,371 | 9.40 | 3,910 | 29.40 | 11,328 | | | 62.40 | 25,191 | 73.20 | 30,084 | 41.40 | 16,925 | 14.50 | 4,806 | 27.80 | 10,786 | | | | | |
| | | 静岡 | 95.30 | 40,543 | | | | | | | | | | | | | | | | | | | | | | | | | | | | | |
| | | 青森 | 3.50 | 1,837 | | | | | | | | | | | | | | | | | | | | | | | | | | | | | |
| | | 山形 | 260.60 | 104,650 | | | 16.20 | 6,210 | 49.20 | 22,334 | | | | | | | | | | | | | | | | | | | | | | | |
| | 福島 | 230.60 | 99,122 | | | | | | | | | | | | | | | | | | | | | | | | | | | | | | |
| | 茨城 | 284.50 | 89,879 | 284.50 | 89,879 | | | | | | | | | | | | | | | | | | | | | | | | | | | | |
| | 千葉 | 364.10 | 400,964 | | | | | | | | | | | | | | | | | | | | | | | | | | | | | | |
| | 東京 | 170.70 | 46,494 | 13.40 | 3,400 | 37.20 | 11,153 | 23.40 | 7,726 | | | | | | | | | | | | | | | | | | | | | | | | |
| | 愛知 | 12.30 | 6,114 | 7.30 | 3,490 | 1.50 | 787 | | | 3.50 | 1,837 | | | | | | | | | | | | | | | | | | | | | | |
| | 三重 | 536.70 | 95,406 | 14.00 | 8,608 | 23.30 | 3,669 | 184.70 | 28,404 | 272.20 | 42,868 | 7.70 | 1,212 | | | | | | | | | | | | | | | | | | | | |
| | 和歌山 | 64.60 | 24,622 | | | | | | | | | | | | | | | | | | | | | | | | | | | | | | |
| | 鳥根 | 41.40 | 17,093 | | | | | | | | | | | | | | | | | | | | | | | | | | | | | | |
| | 鹿児島 | 2,532.60 | 1,088,569 | 432.20 | 138,964 | 78.20 | 21,819 | 289.20 | 70,158 | 345.50 | 60,968 | 10.90 | 3,002 | 270.20 | 102,217 | 88.70 | 27,945 | 419.60 | 324,886 | 157.00 | 64,380 | 202.60 | 79,686 | 50.60 | 19,940 | 187.90 | 174,604 | | | | | | |
| | 小計 | 1,204.40 | 1,771,848 | 146.70 | 271,937 | 116.90 | 187,767 | 119.80 | 247,628 | 145.20 | 354,115 | 14.80 | 22,122 | 253.00 | 152,073 | 156.10 | 88,189 | 45.10 | 102,528 | 92.30 | 124,263 | 45.30 | 94,030 | 17.05 | 36,859 | 17.05 | 90,877 | | | | | | |
| | 生鮮 | むつ | 135.60 | 70,896 | 5.00 | 1,890 | | | | | | | | | | | | | | | | | | | | | | | | | | | |
| | | 静岡 | 88.20 | 321,714 | | | | | 2.50 | 7,874 | 8.30 | 32,455 | 39.40 | 146,715 | 24.90 | 80,544 | 5.70 | 19,162 | 7.40 | 34,964 | | | | | | | | | | | | | |
| | | 青森 | 9,519.20 | 4,157,892 | | | 37.30 | 3,916 | | | | | | | | | | | | | | | | | | | | | | | | | |
| | | 山形 | 28.00 | 2,940 | | | | | 28.00 | 2,940 | | | | | | | | | | | | | | | | | | | | | | | |
| | | 福島 | 413.60 | 440,169 | 4.90 | 10,290 | | | | | 36.00 | 26,460 | 60.00 | 44,100 | | | | | | | | | | | | | | | | | | | |

| 品名 | 産地名 | 合計 | | 4月 | | 5月 | | 6月 | | 7月 | | 8月 | | 9月 | | 10月 | | 11月 | | 12月 | | 1月 | | 2月 | | 3月 | | | | | | | |
|---------|-----------|------------|------------|-------------|-----------|-----------|-----------|-----------|----------|-----------|-----------|-----------|-----------|------------|-----------|------------|-----------|-----------|-----------|-----------|-----------|-----------|----------|-----------|-----------|-----------|-----------|---------|---------|--|--|--|--|
| | | 数量 | 金額 | 数量 | 金額 | 数量 | 金額 | 数量 | 金額 | 数量 | 金額 | 数量 | 金額 | 数量 | 金額 | 数量 | 金額 | 数量 | 金額 | 数量 | 金額 | 数量 | 金額 | 数量 | 金額 | 数量 | 金額 | 数量 | 金額 | | | | |
| | | 数量 | 金額 | 数量 | 金額 | 数量 | 金額 | 数量 | 金額 | 数量 | 金額 | 数量 | 金額 | 数量 | 金額 | 数量 | 金額 | 数量 | 金額 | 数量 | 金額 | 数量 | 金額 | 数量 | 金額 | 数量 | 金額 | 数量 | 金額 | | | | |
| 生鮮 かわはぎ | 宮城 | 540.00 | 111,771 | | | | | 450.00 | 96,021 | | | 90.00 | 15,750 | | | | | | | | | | | | | | | | | | | | |
| | 三重 | 3.00 | 524 | | | | | | | | | 3.00 | 524 | | | | | | | | | | | | | | | | | | | | |
| | 小計 | 967.70 | 287,066 | 0.00 | 0 | 62.30 | 38,625 | 681.30 | 194,930 | 184.90 | 47,337 | 0.00 | 0 | 39.20 | 6,174 | | | 0.00 | 0 | 0.00 | 0 | 0.00 | 0 | 0.00 | 0 | 0.00 | 0 | 0.00 | 0 | | | | |
| | 静岡 | 5,757.31 | 9,213,543 | 818.55 | 1,321,741 | 333.40 | 550,086 | 319.45 | 457,852 | 281.40 | 446,545 | 259.21 | 475,320 | 235.35 | 377,028 | 1,709.75 | 2,952,857 | 717.30 | 957,614 | 338.30 | 349,328 | 250.15 | 288,410 | 183.75 | 412,619 | 183.75 | 412,619 | 310.70 | 624,143 | | | | |
| | 青森 | 2,267.90 | 2,025,020 | | | | 486.30 | 310,062 | 163.90 | 129,098 | 54.00 | 52,834 | 13.60 | 12,200 | 3.40 | 1,784 | | | 79.50 | 75,084 | 153.10 | 147,906 | 451.90 | 461,947 | 650.00 | 605,627 | 212.20 | 228,478 | | | | | |
| | 宮城 | 1,571.80 | 775,645 | 854.20 | 433,529 | | 705.60 | 333,296 | | | | | | | | | | | | | | | | 12.00 | 8,820 | | | | | | | | |
| | 山形 | 94.60 | 86,460 | | | | | | | | | | | | | | | | | | 21.50 | 14,222 | 25.80 | 22,574 | 47.30 | 49,664 | | | | | | | |
| | 茨城 | 791.00 | 682,667 | 111.00 | 75,283 | | | | | | | | | | | | | | 5.70 | 2,693 | 20.90 | 17,766 | 433.80 | 376,908 | 185.20 | 175,451 | 34.40 | 34,566 | | | | | |
| | 千葉 | 1,124.70 | 1,675,445 | | | | | 10.00 | 2,887 | | | | | | | | | | 109.30 | 161,875 | 367.00 | 571,991 | 229.20 | 339,525 | 297.20 | 440,199 | 112.00 | 158,968 | | | | | |
| | 神奈川 | 153.00 | 70,558 | | | | | | | | | | | | | | | | | | 153.00 | 70,558 | | | | | | | | | | | |
| | 富山 | 125.50 | 98,804 | | | | | | | | | | | | | | | | 48.00 | 35,594 | 32.50 | 19,110 | 45.00 | 44,100 | | | | | | | | | |
| | 石川 | 1,682.60 | 2,169,635 | | | 388.00 | 142,432 | | 89.60 | 55,303 | | | | | | 1,005.00 | 1,657,950 | | | 200.00 | 313,950 | | | | | | | | | | | | |
| | 福井 | 102.00 | 42,630 | | | 102.00 | 42,630 | | | | | | | | | | | | | | | | | | | | | | | | | | |
| | 愛知 | 1,344.80 | 2,637,316 | 158.60 | 332,419 | 225.00 | 472,500 | 192.50 | 394,410 | 300.40 | 629,726 | 275.90 | 502,339 | 167.70 | 288,693 | 3.30 | 6,216 | | | 1.90 | 997 | 15.00 | 3,150 | 2.40 | 4,662 | 1.00 | 104 | 1.10 | 2,100 | | | | |
| | 三重 | 17,464.30 | 14,469,611 | 743.90 | 850,220 | 790.80 | 841,525 | 782.50 | 695,053 | 980.10 | 893,589 | 868.10 | 724,299 | 1,434.50 | 1,131,033 | 3,399.10 | 2,312,755 | 4,141.40 | 2,778,874 | 2,678.80 | 2,222,855 | 874.60 | 889,565 | 639.50 | 896,269 | 131.00 | 233,574 | | | | | | |
| 兵庫 | 4.70 | 1,480 | | | 4.70 | 1,480 | | | | | | | | | | | | | | | | | | | | | | | | | | | |
| 和歌山 | 945.60 | 548,943 | 90.00 | 69,300 | 441.00 | 267,143 | 132.50 | 71,003 | 92.70 | 56,927 | 100.00 | 70,742 | | | | | | | 86.70 | 13,120 | 2.70 | 708 | | | | | | | | | | | |
| 鳥取 | 2,279.00 | 1,114,269 | | | 420.00 | 238,346 | 58.50 | 28,927 | | | | | 53.80 | 22,680 | | | | | 289.90 | 126,199 | 871.50 | 312,859 | 59.30 | 30,623 | 80.00 | 45,937 | 446.00 | 308,698 | | | | | |
| 島根 | 25.00 | 7,874 | | | 25.00 | 7,874 | | | | | | | | | | | | | | | | | | | | | | | | | | | |
| 山口 | 3,751.00 | 2,912,102 | 246.20 | 224,454 | 162.10 | 104,382 | 115.50 | 119,682 | 429.70 | 320,585 | 565.00 | 439,336 | 456.60 | 371,658 | 262.90 | 205,011 | 618.50 | 316,802 | 459.00 | 291,842 | 228.70 | 183,715 | 99.60 | 109,460 | 107.20 | 225,175 | | | | | | | |
| 愛媛 | 134.50 | 296,572 | | | | | | | | | | | | | | | | | | | | | | | | | | | | | | | |
| 福岡 | 265.00 | 78,750 | | | 150.00 | 47,250 | | | | | | | | | | | | | | 115.00 | 31,500 | | | | | | | | | | | | |
| 長崎 | 250.00 | 123,898 | | | | | | | | | | | | | | | | | | 200.00 | 103,948 | 50.00 | 19,950 | | | | | | | | | | |
| 宮崎 | 2.80 | 1,764 | | | | | | 2.80 | 1,764 | | | | | | | | | | | | | | | | | | | | | | | | |
| 鹿児島 | 104.60 | 43,932 | | | | | | | | | | | | | | | | | | 104.60 | 43,932 | | | | | | | | | | | | |
| 小計 | 40,241.71 | 39,076,918 | 3,022.45 | 3,306,946 | 4,233.90 | 3,359,006 | 1,867.25 | 1,955,979 | 2,138.30 | 2,400,206 | 2,081.81 | 2,224,236 | 2,351.35 | 2,192,876 | 6,459.55 | 7,209,873 | 6,791.40 | 5,035,004 | 5,462.10 | 4,356,286 | 2,810.95 | 2,794,529 | 1,745.75 | 2,358,181 | 1,276.90 | 1,883,796 | | | | | | | |
| 生鮮 ぼら | 静岡 | 13,233.05 | 7,712,120 | 1,366.50 | 324,478 | 126.20 | 31,565 | 48.60 | 13,980 | 62.35 | 18,244 | 131.20 | 32,265 | 297.25 | 81,063 | 834.25 | 2,985,968 | 221.70 | 96,623 | 1,087.90 | 364,309 | 1,721.20 | 734,282 | 2,954.10 | 1,095,226 | 4,381.80 | 1,934,117 | | | | | | |
| | 青森 | 5.00 | 52 | | | 5.00 | 52 | | | | | | | | | | | | | | | | | | | | | | | | | | |
| | 千葉 | 13,780.70 | 4,487,217 | 1,782.20 | 491,384 | 2,356.90 | 707,386 | 683.30 | 253,630 | 1,688.50 | 635,669 | 1,133.60 | 369,127 | 683.30 | 212,492 | 2,094.90 | 637,146 | 656.10 | 250,424 | 1,669.00 | 580,852 | | | 12.00 | 4,410 | 1,020.90 | 344,697 | | | | | | |
| | 神奈川 | 1,253.20 | 1,493,088 | | | | | | | | | | | | | | | | | | | | | | | | | | | | | | |
| | 石川 | 163.60 | 82,740 | | | | | | | | | | | | | | | | | | | | | | | | | | | | | | |
| | 福井 | 43.10 | 3,049 | | | | | | | | | | | | | | | | | | | | | | | | | | | | | | |
| | 愛知 | 22,131.20 | 7,695,135 | 2,508.90 | 559,262 | 383.50 | 85,821 | 113.40 | 44,928 | 1,981.40 | 713,446 | 4,102.40 | 1,593,787 | 5,156.20 | 1,927,521 | 4,076.80 | 1,246,729 | 1,522.70 | 501,712 | 688.50 | 231,729 | 238.50 | 120,144 | 1,122.50 | 569,446 | 236.40 | 100,610 | | | | | | |
| | 三重 | 4,744.30 | 1,880,745 | 605.70 | 151,832 | 1,591.00 | 354,194 | 866.20 | 239,073 | 331.00 | 101,850 | 78.00 | 28,454 | 117.70 | 39,485 | 704.90 | 360,000 | 124,740 | 360.00 | 124,740 | | | 4.70 | 1,233 | 30.10 | 7,460 | 55.00 | 18,060 | | | | | |
| | 兵庫 | 3,113.30 | 959,164 | | | | | | | | | | | | | | | | | | | | | | | | | | | | | | |
| | 和歌山 | 12.20 | 2,761 | | | | | | | | | 2.10 | 110 | | | | | | | | | | | | | | | | | | | | |
| | 鳥取 | 276.30 | 49,764 | 276.30 | 49,764 | | | | | | | | | | | | | | | | | | | | | | | | | | | | |
| | 愛媛 | 276.30 | 49,764 | 276.30 | 49,764 | | | | | | | | | | | | | | | | | | | | | | | | | | | | |
| | 小計 | 58,755.95 | 24,365,835 | 6,539.60 | 1,576,720 | 4,462.60 | 1,179,018 | 1,711.50 | 551,611 | 4,063.25 | 1,469,209 | 5,447.30 | 2,023,743 | 6,847.45 | 2,344,663 | 10,451.95 | 7,395,030 | 3,323.70 | 1,370,335 | 3,510.20 | 1,311,646 | 2,164.60 | 922,979 | 4,222.30 | 1,730,932 | 6,011.50 | 2,489,949 | | | | | | |
| | 生鮮 さめ | 静岡 | 273.50 | 18,668 | 112.00 | 5,880 | | 6.70 | 351 | | | | | | | 25.90 | 3,548 | | | 121.40 | 8,102 | | | | | | | | | | | | |
| | | 青森 | 94.00 | 29,924 | | | 16.00 | 5,040 | | | | | | | | | | | | | | | | | | | | | | | | | |
| 山形 | | 46.90 | 22,846 | | | | | | | | | | | | | | | | | | | | | | | | | | | | | | |
| 愛知 | | 291.90 | 26,287 | | | | | | | | | | | | 2.70 | 840 | 25.20 | 1,322 | 2.60 | 136 | 55.00 | 4,514 | 5.00 | 2,100 | 20.00 | 2,518 | 181.40 | 14,857 | | | | | |
| 小計 | | 706.30 | 97,725 | 112.00 | 5,880 | 22.70 | 5,391 | 0.00 | 0 | 0.00 | 0 | 0.00 | 0 | 0.00 | 2.70 | 840 | 51.10 | 4,870 | 124.00 | 8,238 | 87.00 | 15,434 | 89.80 | 31,225 | 30.60 | 7,316 | 186.40 | 18,531 | | | | | |
| 生鮮 さんま | | 静岡 | 82,336.78 | 33,693,147 | 2,855.00 | 521,321 | 695.00 | 157,184 | 600.00 | 138,600 | 2,057.00 | 1,945,018 | 20,004.00 | 10,474,274 | 31,915.00 | 11,974,311 | 13,626.00 | 4,773,780 | 6,965.00 | 2,282,883 | 1,791.78 | 421,612 | 836.00 | 212,782 | 120.00 | 28,350 | 872.00 | 763,032 | | | | | |
| | | 北海道 | 312,005.70 | 139,620,227 | | | | | | | | | | | | | | | | | | | | | | | | | | | | | |
| | | 青森 | 130.00 | 13,650 | | | | | | | | | | | | | | | | | | | | | | | | | | | | | |

| 品名 | 産地名 | 合計 | | 4月 | | 5月 | | 6月 | | 7月 | | 8月 | | 9月 | | 10月 | | 11月 | | 12月 | | 1月 | | 2月 | | 3月 | | | | | | | | | | | | | | |
|----|-----|------------------------|-----------|-----------|------------|------------|-----------|------------|-----------|------------|-------------|------------|-----------|-----------|-----------|-----------|-----------|------------|-----------|-----------|-----------|-----------|-----------|-----------|------------|-----------|-----------|-----------|------------|-----------|------------|-----------|------------|-----------|------------|-----------|--|--|--|--|
| | | 数量 | 金額 | 数量 | 金額 | 数量 | 金額 | 数量 | 金額 | 数量 | 金額 | 数量 | 金額 | 数量 | 金額 | 数量 | 金額 | 数量 | 金額 | 数量 | 金額 | 数量 | 金額 | 数量 | 金額 | 数量 | 金額 | 数量 | 金額 | | | | | | | | | | | |
| | | 数量 = k g 金額 = 円(税込) | | | | | | | | | | | | | | | | | | | | | | | | | | | | | | | | | | | | | | |
| 岩手 | 岩手 | 73.96 | 565,686 | 37.16 | 278,722 | 33.00 | 270,900 | | | | | | | | | | | | | | | | | | | | | | | | | | | | | | | | | |
| | 宮城 | 1,387.40 | 1,391,230 | 150.20 | 822,980 | 38.00 | 165,007 | 182.60 | 42,586 | 921.50 | 242,756 | 24.00 | 5,670 | 14.60 | 8,431 | 30.20 | 17,439 | | | | | | | | | 12.30 | 6,457 | 14.00 | 3,800 | 16,064 | | | | | | | | | | |
| | 秋田 | 秋田 | 1,049.50 | 1,168,010 | 98.00 | 59,848 | 13.00 | 29,400 | | | | | | | | | | | | | | | | | | | | | | | | | | | | | | | | |
| | | 山形 | 908.20 | 653,578 | 154.00 | 49,217 | 80.10 | 45,127 | 73.10 | 71,334 | 107.50 | 134,991 | 8.60 | 11,287 | | | 48.30 | 59,123 | 109.40 | 218,588 | 584.00 | 376,342 | | | | | | | | | | | | | | | | | | |
| | | 福島 | 福島 | 1,177.20 | 4,374,030 | 39.00 | 253,570 | 7.00 | 734 | 2.00 | 1,574 | | | | | | | | | | | | | | | | | | | | | | | | | | | | | |
| | | | 茨城 | 2,598.35 | 9,137,098 | 166.55 | 636,665 | 33.60 | 71,820 | 137.20 | 390,544 | 376.80 | 1,579,910 | 332.80 | 1,120,489 | 26.40 | 41,576 | 43.00 | 107,094 | 322.00 | 997,610 | 68.00 | 153,300 | 262.80 | 1,192,898 | 462.00 | 1,329,339 | 336.40 | 1,442,615 | 230.00 | 1,168,960 | | | | | | | | | |
| | | | 茨城 | 茨城 | 164,849.60 | 42,733,234 | 14,582.90 | 3,529,999 | 15,778.10 | 4,146,730 | 14,639.60 | 3,807,262 | 13,340.90 | 3,486,906 | 15,300.20 | 3,994,699 | 13,710.10 | 3,576,184 | 13,352.70 | 3,480,031 | 12,316.30 | 3,213,635 | 15,742.20 | 4,088,784 | 11,762.00 | 3,064,989 | 11,268.20 | 2,940,246 | 13,056.20 | 3,403,769 | | | | | | | | | | |
| | | | | 東京 | 5,128.60 | 5,032,324 | 58.00 | 115,710 | 48.00 | 95,760 | | | | | | | | | | | | | | | | | | | | | | | | | | | | | | |
| | | | | 神奈川 | 神奈川 | 2,497.00 | 2,115,922 | | | | | | | | | | | | | | | | | | | | | | | | | | | | | | | | | |
| | | | | | 石川 | 628.50 | 260,419 | 247.50 | 85,179 | | | | | | | | | | | | | | | | | | | | | | | | | | | | | | | |
| | | | | | 福井 | 福井 | 466.00 | 316,678 | 36.00 | 25,200 | | | | | | | | | | | | | | | | | | | | | | | | | | | | | | |
| | | | | | | 愛知 | 30,867.45 | 24,861,182 | 2,258.10 | 2,285,726 | 2,799.00 | 2,397,837 | 2,054.70 | 2,044,077 | 935.80 | 966,715 | 837.10 | 1,305,555 | 1,507.15 | 2,196,969 | 3,623.40 | 2,740,210 | 1,697.30 | 1,550,782 | 3,339.60 | 2,603,932 | 2,549.80 | 1,736,987 | 4,050.40 | 2,210,426 | 5,215.10 | 2,821,966 | | | | | | | | |
| | | | | | | 三重 | 三重 | 7,969.50 | 4,567,079 | 403.00 | 218,555 | 174.00 | 96,126 | 993.00 | 335,054 | 101.00 | 20,370 | 351.50 | 245,906 | 664.50 | 356,888 | 787.50 | 480,622 | 923.50 | 734,570 | 1,054.00 | 814,166 | 1,757.50 | 1,024,484 | 760.00 | 240,338 | | | | | | | | | |
| | | | | | | | 大阪 | 74.00 | 52,290 | 6.00 | 6,510 | | | | | | | | | | | | | | | | | | | | | | | | | | | | | |
| | | | | | | | 兵庫 | 兵庫 | 5,697.20 | 3,776,465 | 29.00 | 34,124 | 65.00 | 57,960 | 130.00 | 89,460 | 50.00 | 51,660 | 91.00 | 76,860 | 40.00 | 33,600 | 175.00 | 147,630 | 129.80 | 105,250 | 194.30 | 150,831 | 1,788.80 | 1,211,406 | 2,370.30 | 1,420,314 | 634.00 | 267,250 | | | | | | |
| | | | | | | | | 和歌山 | 4,058.10 | 397,549 | 2.80 | 3,318 | 3,297.40 | 214,640 | 423.00 | 77,495 | 81.70 | 29,692 | 49.10 | 15,160 | 95.00 | 28,770 | 108.10 | 28,370 | | | | | | | | | | | | | | | | |
| | | | | | | | | 鳥取 | 鳥取 | 880.10 | 509,018 | | | | | | | | | | | | | | | | | | | | | | | | | | | | | |
| | | | | | | | | | 島根 | 1.60 | 5,040 | | | | | | | | | | | | | | | | | | | | | | | | | | | | | |
| | | | | | | | | | 山口 | 山口 | 578.80 | 584,043 | 7.00 | 4,724 | 122.60 | 121,260 | 364.40 | 344,201 | 47.50 | 63,543 | 4.50 | 2,362 | 24.80 | 27,165 | | | 1.50 | 1,574 | 4.00 | 8,714 | | | | | | | | | | |
| | | | | | | | | | | 高知 | 37.70 | 38,144 | | | | | | | | | | | | | | | | | | | | | | | | | | | | |
| 福岡 | | | | | | | | | | 福岡 | 428.80 | 418,362 | | | | | | | | | | | | | | | | | | | | | | | | | | | | |
| | | | | | | | | | | 鹿児島 | 1,019.90 | 187,728 | | | | | | | | | | | | | | | | | | | | | | | | | | | | |
| | 鹿児島 | | | | | | | | | 鹿児島 | 83.90 | 71,893 | | | 45.20 | 40,110 | | | | | | | | | | | | | | | | | | | | | | | | |
| | | | | | | | | | | 沖縄 | 7.50 | 15,277 | | | | | | | | | | | | | | | | | | | | | | | | | | | | |
| | | 小計 | | | | | | | | 240,585.25 | 114,554,675 | 19,041.19 | 9,128,322 | 22,745.59 | 8,151,870 | 19,545.21 | 7,539,285 | 16,834.55 | 7,013,843 | 18,240.50 | 7,925,395 | 18,318.08 | 8,736,648 | 21,003.45 | 10,402,132 | 17,994.78 | 9,629,987 | 25,417.80 | 13,942,879 | 19,546.70 | 10,155,458 | 21,315.50 | 11,501,798 | 20,581.90 | 10,367,058 | | | | | |
| | | 生鮮 雑魚 | | | | | | | | 静岡 | 60,973.00 | 23,096,719 | 6,587.64 | 2,160,049 | 6,030.32 | 2,121,672 | 6,344.40 | 1,976,161 | 5,991.40 | 1,905,842 | 5,765.52 | 2,055,663 | 5,639.89 | 2,531,645 | 4,912.60 | 1,505,365 | 4,465.23 | 1,364,718 | 3,689.55 | 1,569,770 | 3,699.15 | 1,634,712 | 3,670.28 | 1,736,539 | 4,177.02 | 2,534,583 | | | | |
| | | | 北海道 | | | | | | | 1,054.90 | 1,177,753 | 85.00 | 42,000 | | | 27.00 | 40,318 | 51.00 | 82,212 | 104.00 | 112,868 | 149.00 | 164,239 | 237.50 | 163,532 | 118.50 | 84,654 | 112.50 | 94,548 | 42.00 | 67,724 | 44.40 | 74,654 | 42.00 | 70,242 | | | | | |
| | | | 青森 | | | | | | | 青森 | 398.60 | 381,682 | 12.00 | 13,860 | 4.00 | 42 | 54.00 | 93,176 | 18.10 | 17,119 | 12.00 | 13,860 | 17.20 | 15,078 | 24.00 | 27,720 | | | | | | | | | | | | | | |
| | | | | 宮城 | | | | | | 1,504.20 | 1,409,620 | 159.20 | 102,263 | 96.00 | 88,884 | 220.10 | 322,969 | 56.50 | 88,146 | 411.50 | 294,616 | 26.00 | 59,220 | 118.00 | 97,123 | 73.00 | 73,128 | 60.00 | 69,188 | 133.00 | 85,307 | 60.00 | 64,990 | 90.90 | 63,752 | | | | | |
| | | | | 秋田 | | | | | | 秋田 | 719.40 | 744,956 | 117.00 | 121,641 | 189.90 | 198,654 | 209.00 | 207,108 | 115.00 | 130,145 | 62.00 | 59,534 | 4.00 | 2,100 | 4.00 | 2,100 | 14.00 | 19,108 | 1.50 | 1,260 | 3.00 | 3,306 | | | | | | | | |
| | | | | | 山形 | | | | | 8.60 | 902 | | | | | | | | | | | | | | | | | | | | | | | | | | | | | |
| | | | | | 福島 | | | | | 福島 | 34.80 | 9,469 | | | | | 1.90 | 398 | | | | | | | | | | | | | | | | | | | | | | |
| | | | | | | 茨城 | | | | 17,156.00 | 4,159,235 | 1,415.00 | 341,715 | 1,565.00 | 377,934 | 1,490.00 | 359,823 | 1,295.00 | 312,736 | 1,515.00 | 365,860 | 1,454.00 | 367,702 | 1,500.00 | 362,237 | 1,250.00 | 301,866 | 1,630.00 | 393,631 | 1,055.00 | 254,773 | 1,310.00 | 316,353 | 1,677.00 | 404,605 | | | | | |
| | | | | | | 群馬 | | | | 群馬 | 14,214.00 | 6,046,449 | 1,275.00 | 488,100 | 1,595.00 | 651,892 | 1,674.00 | 633,083 | 1,686.00 | 617,728 | 1,714.00 | 671,631 | 1,655.00 | 627,174 | 1,522.00 | 535,636 | 952.00 | 426,606 | 988.00 | 535,533 | 538.00 | 300,719 | 347.00 | 281,159 | 268.00 | 277,188 | | | | |
| | | | | | | | 千葉 | | | 1,531.70 | 5,048,201 | 129.70 | 366,028 | 110.50 | 377,048 | 126.00 | 433,591 | 118.50 | 399,728 | 104.50 | 352,692 | 129.00 | 436,584 | 124.50 | 380,938 | 142.00 | 477,120 | 181.50 | 592,514 | 96.00 | 323,294 | 119.00 | 400,888 | 150.50 | 507,776 | | | | | |
| | | | | | | | 東京 | | | 東京 | 6,499.49 | 9,205,904 | 1,091.86 | 1,381,339 | 1,131.00 | 1,550,486 | 1,280.10 | 1,531,765 | 1,138.30 | 1,439,497 | 677.03 | 1,021,889 | 303.76 | 618,809 | 354.54 | 635,065 | 152.10 | 273,549 | 120.30 | 218,077 | 84.60 | 170,490 | 93.90 | 163,261 | 72.00 | 201,877 | | | | |
| | | | | | | | | 神奈川 | | 29,502.40 | 7,445,275 | 161.80 | 105,274 | 2.00 | 2,520 | | | 1,367.00 | 264,903 | 2,807.00 | 544,765 | 2,848.00 | 547,093 | 3,626.00 | 738,243 | 3,640.00 | 798,618 | 3,719.00 | 843,372 | 3,504.40 | 948,464 | 3,317.40 | 1,129,931 | 4,509.80 | 1,522,092 | | | | | |
| | | | | | | | | 新潟 | | 新潟 | 119.70 | 178,618 | | | | | | | | | | | | | | | | | | | | | | | | | | | | |
| | | | | | | | | | 石川 | 22.90 | 58,694 | | | | | | | | | | | | | | | | | | | | | | | | | | | | | |
| | | | | | | | | | 福井 | 福井 | 1,244.50 | 3,359,059 | 57.00 | 148,920 | 70.60 | 131,391 | 92.90 | 236,926 | 118.20 | 305,068 | 76.20 | 195,536 | 48.00 | 124,856 | 26.20 | 66,266 | 100.50 | 217,524 | 280.10 | 910,138 | 174.10 | 542,410 | 120.70 | 356,462 | 80.00 | 123,540 | | | | |
| 長野 | | | | | | | | | | 55.50 | 60,141 | 35.00 | 29,902 | 1.50 | 3,937 | 4.00 | 1,260 | 12.00 | 21,420 | 3.00 | 3,622 | | | | | | | | | | | | | | | | | | | |
| 岐阜 | | | | | | | | | | 岐阜 | 50,347.00 | 16,716,070 | 4,289.00 | 1,358,415 | 4,600.00 | 1,459,143 | 4,607.00 | 1,464,918 | 3,989.00 | 1,299,679 | 4,767.00 | 1,610,743 | 4,361.00 | 1,473,745 | 4,416.00 | 1,481,749 | 3,803.00 | 1,259,423 | 4,310.00 | 1,474,377 | 3,320.00 | 1,145,016 | 3,664.00 | 1,238,234 | 4,221.00 | 1,450,628 | | | | |
| | 愛知 | | | | | | | | | 42,802.43 | 10,423,960 | 3,295.10 | 748,112 | 2,759.46 | 692,458 | 2,629.32 | 670,663 | 2,190.32</ | | | | | | | | | | | | | | | | | | | | | | |

| 品名 | 産地名 | 合計 | | 4月 | | 5月 | | 6月 | | 7月 | | 8月 | | 9月 | | 10月 | | 11月 | | 12月 | | 1月 | | 2月 | | 3月 | | | |
|--------------|-----------|------------------------|------------|-----------|-----------|-----------|-----------|-----------|-----------|-----------|-----------|-----------|-----------|-----------|-----------|-----------|-----------|-----------|-----------|-----------|-----------|-----------|-----------|-----------|-----------|-----------|-----------|--------|-----------|
| | | 数量 | 金額 | 数量 | 金額 | 数量 | 金額 | 数量 | 金額 | 数量 | 金額 | 数量 | 金額 | 数量 | 金額 | 数量 | 金額 | 数量 | 金額 | 数量 | 金額 | 数量 | 金額 | 数量 | 金額 | 数量 | 金額 | 数量 | 金額 |
| | | 数量 = k g 金額 = 円(税込) | | | | | | | | | | | | | | | | | | | | | | | | | | | |
| 生鮮 くるまえば | 小計 | 309.67 | 417,737 | 19.80 | 33,479 | 5.30 | 6,426 | 6.60 | 7,454 | 12.30 | 15,758 | 7.50 | 8,736 | 7.80 | 9,828 | 36.70 | 59,616 | 33.52 | 39,844 | 70.40 | 86,508 | 39.20 | 66,730 | 55.55 | 65,866 | 15.00 | 17,492 | | |
| | 静岡 | 944.76 | 2,184,847 | 91.49 | 29,308 | 73.30 | 317,095 | 134.10 | 747,549 | 118.10 | 616,071 | 10.55 | 65,226 | 48.10 | 132,352 | 104.87 | 100,838 | 255.55 | 69,062 | 30.20 | 4,671 | 22.00 | 87,904 | 17.50 | 9,039 | 39.00 | 5,732 | | |
| | 秋田 | 39.80 | 496,650 | | | | | | | 23.30 | 288,750 | 16.50 | 207,900 | | | | | | | | | | | | | | | | |
| | 埼玉 | 467.00 | 957,541 | | | | | | | | | 431.00 | 855,954 | 36.00 | 101,587 | | | | | | | | | | | | | | |
| | 千葉 | 8.00 | 44,100 | | | | | | | | | | | | | | | | | | | | | | | 8.00 | 44,100 | | |
| | 東京 | 603.00 | 1,654,900 | 137.00 | 561,540 | 19.00 | 73,710 | | | | | | | | | | | | | 12.00 | 108,990 | 133.00 | 443,414 | 143.00 | 215,772 | 147.00 | 207,374 | 44.100 | |
| | 神奈川 | 2,260.20 | 9,196,736 | | | | | | | 108.00 | 580,542 | 860.80 | 3,213,956 | 1,187.00 | 4,838,392 | 104.40 | 563,846 | | | | | | | | | | | | |
| | 山梨 | 20.00 | 128,100 | 8.00 | 30,450 | | | | | 4.00 | 25,200 | | | | 8.00 | 72,450 | | | | | | | | | | | | | |
| | 愛知 | 574.90 | 2,231,216 | 17.80 | 61,528 | 6.00 | 33,074 | | | 46.10 | 100,483 | 275.90 | 974,012 | 96.90 | 415,875 | 124.20 | 597,190 | 6.80 | 35,194 | 1.20 | 13,860 | | | | | | | | |
| | 大阪 | 204.00 | 779,461 | | | | | | | 30.00 | 89,144 | 99.00 | 372,169 | 75.00 | 318,148 | | | | | | | | | | | | | | |
| | 山口 | 5.20 | 27,174 | | | | | | | | | | | | | | | | | | | | | | | | | | |
| | 福岡 | 87.00 | 229,789 | | | 3.00 | 20,474 | | | 33.00 | 68,984 | 51.00 | 140,331 | | | | | | | | | | | | | | | | |
| | 佐賀 | 10.00 | 73,500 | | | | | | | | | | | | | | | 8.00 | 65,100 | 2.00 | 8,400 | | | | | | | | |
| | 長崎 | 24.60 | 42,630 | | | | | | | | | 20.60 | 37,590 | 4.00 | 5,040 | | | | | | | | | | | | | | |
| | 鹿児島 | 5,884.02 | 33,146,913 | 920.02 | 5,069,916 | 698.00 | 4,382,953 | 103.00 | 565,944 | | | | | | | | | 24.00 | 162,748 | 255.00 | 1,558,404 | 1,213.00 | 6,824,780 | 846.00 | 4,365,262 | 842.00 | 4,549,328 | 983.00 | 5,667,578 |
| 沖縄 | 10.00 | 55,124 | 10.00 | 55,124 | | | | | | | | | | | | | | | | | | | | | | | | | |
| 小計 | 11,142.48 | 51,248,681 | 1,184.31 | 5,807,866 | 796.30 | 4,806,832 | 260.70 | 1,371,557 | 366.50 | 1,774,214 | 1,749.95 | 5,856,722 | 1,443.00 | 5,806,354 | 385.47 | 1,671,162 | 519.35 | 1,671,060 | 1,377.40 | 7,286,725 | 1,011.00 | 4,668,938 | 1,006.50 | 4,765,741 | 1,042.00 | 5,761,510 | | | |
| 生鮮 ブラックタイ | 小計 | 65.00 | 182,278 | 3.00 | 7,874 | 47.00 | 96,600 | 3.00 | 21,420 | 9.00 | 34,964 | 3.00 | 21,420 | | | 187.80 | 408,073 | 242.80 | 527,774 | 641.40 | 1,361,469 | 137.80 | 296,879 | 126.40 | 274,669 | 196.60 | 430,439 | | |
| | 愛知 | 3,019.00 | 5,950,515 | 313.00 | 523,835 | 232.00 | 439,885 | 293.00 | 533,285 | 235.00 | 357,484 | 240.40 | 425,452 | | | 172.80 | 371,271 | | | 242.80 | 527,774 | 641.40 | 1,361,469 | 137.80 | 296,879 | 126.40 | 274,669 | | |
| | 山口 | 2.40 | 2,520 | | | | | | | | | | | | | | | | | 2.40 | 2,520 | | | | | | | | |
| 小計 | 3,086.40 | 6,135,313 | 316.00 | 531,709 | 279.00 | 536,485 | 296.00 | 554,705 | 244.00 | 392,448 | 243.40 | 446,872 | 172.80 | 371,271 | 187.80 | 408,073 | 242.80 | 527,774 | 643.80 | 1,363,989 | 137.80 | 296,879 | 126.40 | 274,669 | 196.60 | 430,439 | | | |
| 生鮮 その他くるま | 小計 | 5,392.91 | 16,380,447 | 34.89 | 43,801 | 733.40 | 3,196,968 | 1,668.78 | 5,014,878 | 740.30 | 2,321,098 | 401.72 | 1,162,573 | 994.04 | 2,100,109 | 590.35 | 1,789,271 | 116.98 | 293,040 | 5.99 | 10,362 | 18.46 | 15,967 | 60.00 | 320,874 | 28.00 | 111,506 | | |
| | 北海道 | 6.60 | 19,404 | | | 6.60 | 19,404 | | | | | | | | | | | | | | | | | | | | | | |
| | 福島 | 55.00 | 21,210 | | | | | | | | | | | | | | 55.00 | 21,210 | | | | | | | | | | | |
| | 茨城 | 195.00 | 225,216 | 15.00 | 17,324 | 30.00 | 34,648 | 15.00 | 17,324 | 15.00 | 17,324 | | | 30.00 | 34,650 | 15.00 | 17,324 | 15.00 | 17,324 | 30.00 | 34,650 | 15.00 | 17,324 | | | 15.00 | 17,324 | | |
| | 千葉 | 1,642.60 | 6,904,696 | | | | | 3.00 | 9,450 | 420.40 | 1,930,500 | 648.20 | 2,286,106 | 494.00 | 2,320,068 | 51.00 | 318,148 | 22.00 | 29,924 | | | | | | | | 4.00 | 10,500 | |
| | 東京 | 336.20 | 974,508 | 38.50 | 173,752 | 8.60 | 28,896 | 12.30 | 42,240 | 2.60 | 9,008 | 12.70 | 44,004 | 7.90 | 27,373 | 29.70 | 120,570 | 52.80 | 160,951 | 128.70 | 225,904 | 15.20 | 49,328 | 11.70 | 40,540 | 15.50 | 51,942 | | |
| | 神奈川 | 72.40 | 76,020 | | | | | | | | | | | | | | | | | | | | | | | | | | |
| | 愛知 | 3,911.11 | 8,669,030 | 386.00 | 450,592 | 141.60 | 229,616 | 371.75 | 314,526 | 513.90 | 1,568,534 | 351.66 | 1,655,315 | 348.00 | 1,233,456 | 550.30 | 1,615,421 | 460.10 | 718,303 | 258.60 | 319,811 | 153.60 | 197,708 | 176.60 | 124,524 | 199.00 | 243,224 | | |
| | 滋賀 | 94.40 | 77,181 | 7.00 | 5,144 | | | 6.60 | 10,048 | 3.60 | 1,826 | | | | | | | | | | | | | | | | | | |
| | 兵庫 | 476.40 | 1,584,222 | | | | | 9.00 | 7,560 | 54.00 | 229,630 | 94.00 | 418,100 | 99.00 | 481,310 | 154.40 | 314,904 | 66.00 | 132,718 | | | | | | | | | | |
| | 和歌山 | 1,212.50 | 696,512 | 62.00 | 12,600 | 61.00 | 11,340 | 40.00 | 6,720 | 63.00 | 13,860 | 100.00 | 16,800 | 40.00 | 6,720 | 98.00 | 32,760 | 246.50 | 367,970 | 337.00 | 194,562 | 101.00 | 18,060 | 40.00 | 8,904 | 24.00 | 6,216 | | |
| | 山口 | 30.00 | 48,560 | 5.00 | 6,562 | | | | | | | | | | | | | | | | 5.00 | 7,874 | 20.00 | 34,124 | | | | | |
| | 熊本 | 134.70 | 117,226 | | | | | 66.40 | 63,162 | | | | | | | | | | | | | | | | | | | | |
| | 鹿児島 | 5,738.70 | 30,179,116 | 728.00 | 3,427,716 | 680.00 | 3,660,396 | 652.00 | 3,042,788 | 208.70 | 1,264,616 | | | | | | | | | | | | | | | | | | |
| | 沖縄 | 1,079.60 | 6,916,259 | 90.00 | 500,214 | 169.50 | 1,166,338 | 100.00 | 770,164 | 98.10 | 508,671 | 28.00 | 110,040 | | | 234.00 | 1,569,008 | 222.00 | 1,396,702 | 138.00 | 895,122 | 739.00 | 3,663,544 | 514.00 | 2,653,560 | 593.00 | 3,412,174 | | |
| 小計 | 20,378.12 | 72,889,607 | 1,366.38 | 4,637,705 | 1,903.10 | 8,423,626 | 2,944.83 | 9,298,860 | 2,119.60 | 7,863,067 | 1,636.28 | 5,692,938 | 2,012.94 | 6,203,686 | 1,900.75 | 6,530,988 | 1,846.68 | 6,530,878 | 1,827.29 | 6,650,363 | 1,062.26 | 3,996,055 | 802.30 | 3,148,392 | 955.70 | 3,913,049 | | | |
| 生鮮 あまえば | 小計 | 26.90 | 68,834 | 10.10 | 26,511 | 2.60 | 5,354 | 2.60 | 5,354 | 12.80 | 32,853 | 1.40 | 4,116 | | | 1.40 | 4,116 | | | 731.30 | 1,571,789 | 732.70 | 1,824,378 | 479.90 | 1,026,782 | 275.10 | 562,822 | | |
| | 北海道 | 9,204.20 | 19,996,917 | 564.80 | 1,710,132 | 612.20 | 1,392,961 | 1,259.90 | 2,057,445 | 1,042.50 | 1,937,186 | 824.90 | 2,002,950 | 621.00 | 1,685,567 | 848.80 | 1,826,897 | | | | | | | | | | | | |
| | 山形 | 476.80 | 370,648 | | | | | | | | | | | | | | | | | | | | | | | | | | |
| | 福島 | 35.10 | 129,712 | | | | | 28.80 | 106,917 | | | | | | | | 6.30 | 22,795 | | | | | | | | | | | |
| | 茨城 | 472.70 | 838,288 | | | | | 23.00 | 68,610 | | | | | | | | 225.50 | 314,121 | 63.80 | 82,628 | 136.80 | 331,798 | 15.60 | 34,411 | 8.00 | 6,720 | | | |
| | 富山 | 2.00 | 8,400 | | | | | | | | | | | | | | | | | | | | | | | | | | |
| | 石川 | 3,107.50 | 5,983,963 | 396.50 | 775,574 | 444.00 | 850,121 | 518.00 | 848,074 | 245.00 | 588,781 | 32.00 | 64,154 | 451.00 | 604,268 | 480.40 | 703,478 | 35.00 | 43,680 | 24.00 | 33,074 | 250.60 | 667,158 | 145.00 | 567,257 | 86.00 | 238,344 | | |
| | 福井 | 24.00 | 22,574 | | | | | | | | | | | | | | | | | | | | | | | | | | |
| | 愛知 | 167.00 | 530,155 | 81.00 | 321,772 | 1.00 | 1,280 | 3.60 | 15,120 | 1.90 | 5,838 | | | | | | | | | | | | | | | | | | |
| | 三重 | 5.00 | 11,024 | | | | | | | | | | | | | | | | | | | | | | | | | | |
| | 大阪 | 4.80 | 12,600 | | | | | | | | | | | | | | | | | | | | | | | | | | |
| | 兵庫 | 272.80 | 694,680 | 31.20 | 70,980 | 25.60 | 54,600 | 14.40 | 32,760 | 19.20 | 43,680 | 20.40 | 54,180 | 31.20 | 86,520 | 40.20 | 118,650 | 35.40 | | | | | | | | | | | |

| 品名 | 産地名 | 合計 | | 4月 | | 5月 | | 6月 | | 7月 | | 8月 | | 9月 | | 10月 | | 11月 | | 12月 | | 1月 | | 2月 | | 3月 | | | | | | | | |
|----|----------|------------------------|----------|------------|------------|-------------|-----------|-----------|-----------|-----------|-----------|-----------|-----------|-----------|-----------|------------|-----------|-----------|-----------|-----------|-----------|-----------|-----------|------------|-----------|-----------|-----------|-----------|-----------|-----------|--|--|--|--|
| | | 数量 | 金額 | 数量 | 金額 | 数量 | 金額 | 数量 | 金額 | 数量 | 金額 | 数量 | 金額 | 数量 | 金額 | 数量 | 金額 | 数量 | 金額 | 数量 | 金額 | 数量 | 金額 | 数量 | 金額 | 数量 | 金額 | 数量 | 金額 | | | | | |
| | | 数量 = k g 金額 = 円(税込) | | | | | | | | | | | | | | | | | | | | | | | | | | | | | | | | |
| 生鮮 | いいこ | 新潟 | 7.20 | 12,096 | | | | | | | | | | | | | | | | | | | | | | | | | | | | | | |
| | | 石川 | 2,018.40 | 2,597,723 | 137.50 | 157,715 | 203.10 | 216,738 | 230.70 | 248,982 | 202.70 | 165,446 | 61.20 | 62,166 | 124.50 | 183,864 | 230.20 | 392,887 | 140.60 | 148,239 | 7.20 | 12,096 | 225.40 | 306,670 | 112.50 | 195,366 | 96.20 | 190,370 | | | | | | |
| | | 福井 | 56.30 | 50,514 | | | | | | | | | | | | | | | | | | | | | | | | | | | | | | |
| | | 岐阜 | 21.00 | 107,624 | | | | | | | | | | | | | | | | | | | | | | | | | | | | | | |
| | | 愛知 | 8,292.60 | 10,438,501 | 369.80 | 354,208 | 636.30 | 629,801 | 443.30 | 402,044 | 281.10 | 191,454 | 768.10 | 844,861 | 649.50 | 785,868 | 836.40 | 974,177 | 1,360.60 | 1,782,620 | 1,604.70 | 2,363,263 | 462.50 | 581,943 | 451.10 | 700,624 | 429.20 | 827,638 | | | | | | |
| | | 三重 | 73.70 | 88,307 | | | | | | | | | | | | | | | | | | | | | | | | | | | | | | |
| | | 大阪 | 18.00 | 12,284 | | | | | | | | | | | | | | | | | | | | | | | | | | | | | | |
| | | 兵庫 | 125.00 | 65,624 | | | | | | | | | | | | | | | | | | | | | | | | | | | | | | |
| | | 和歌山 | 87.50 | 86,877 | | | | | | | | | | | | | | | | | | | | | | | | | | | | | | |
| | | 岡山 | 88.40 | 95,251 | | | 16.40 | 15,224 | | | | | | | | | | | | | | | | | | 8.20 | 3,595 | | | | | | | |
| | | 広島 | 32.00 | 17,954 | | | | | | | | | | | | | | | | | | | | | | | | | | | | | | |
| | | 山口 | 223.80 | 261,072 | 74.80 | 81,396 | 76.80 | 92,736 | 43.20 | 52,164 | | | 32.00 | 17,954 | | | | | | | | | | | | | | | | | | | | |
| | | 長崎 | 15.40 | 16,170 | | | 15.40 | 16,170 | | | | | | | | | | | | | | | | | | | | | | | | | | |
| | | 大分 | 23.00 | 22,048 | | | | | | | | | | | | | | | | | | | | | | | | | | | | | | |
| | | 小計 | | 46,903.50 | 66,742,287 | 3,293.80 | 4,388,044 | 3,364.70 | 4,694,070 | 2,971.60 | 4,179,858 | 3,013.30 | 4,266,319 | 3,303.40 | 4,857,543 | 2,490.98 | 3,972,589 | 3,782.38 | 5,546,579 | 4,793.52 | 6,716,748 | 6,565.88 | 9,678,985 | 4,250.10 | 5,540,670 | 4,203.96 | 5,814,377 | 4,869.88 | 7,086,505 | | | | | |
| 生鮮 | いいこ | 静岡 | 44.06 | 63,677 | | | | | | | | | | | | | | | | | | | | | | | | | | | | | | |
| | | 宮城 | 24.00 | 8,820 | | | | | | | | | | | | | | | | | | | | | | | | | | | | | | |
| | | 福島 | 180.70 | 50,025 | | | | | | | | | | | | | | | | | | | | | | | | | | | | | | |
| | | 茨城 | 5.50 | 1,154 | | | | | | | | | | | | | | | | | | | | | | | | | | | | | | |
| | | 石川 | 106.00 | 115,654 | 60.00 | 74,496 | 6.00 | 5,670 | | | | | | | | | | | | | | | | | | | | | | | | | | |
| | | 愛知 | 308.20 | 208,672 | 5.10 | 6,961 | | | 10.70 | 4,620 | 45.10 | 33,042 | 112.50 | 76,299 | 16.90 | 6,630 | 16.80 | 6,703 | 15.70 | 8,640 | 75.50 | 62,061 | 9.90 | 3,716 | | | | | 40.00 | 35,488 | | | | |
| | | 三重 | 555.20 | 330,787 | | | | | | | | | | | | | | | | | | | | | | | | | | | | | | |
| | | 兵庫 | 962.30 | 737,235 | 166.50 | 140,154 | 179.00 | 152,460 | 133.00 | 109,368 | 46.00 | 39,396 | 23.60 | 14,185 | 9.10 | 6,667 | 15.00 | 12,600 | 18.00 | 15,120 | 107.50 | 74,694 | 61.40 | 38,058 | 114.90 | 79,155 | 88.30 | 55,633 | | | | | | |
| | | 岡山 | 107.00 | 59,534 | | | | | | | | | | | | | | | | | | | | | | | | | | | | | | |
| | | 香川 | 503.20 | 252,108 | | | | | | | | | | | | | | | | | | | | | | | | | | | | | | |
| | | 福岡 | 2.00 | 420 | | | | | | | | | | | | | | | | | | | | | | | | | | | | | | |
| | | 小計 | | 2,798.16 | 1,828,086 | 231.60 | 221,611 | 185.00 | 158,130 | 143.70 | 113,988 | 91.10 | 72,438 | 136.10 | 90,484 | 26.00 | 13,297 | 40.80 | 23,083 | 126.70 | 88,018 | 533.80 | 369,789 | 353.30 | 226,861 | 407.60 | 196,382 | 522.46 | 254,005 | | | | | |
| | | 生鮮 | その他たこ | 静岡 | 8,301.20 | 10,896,986 | 681.80 | 910,684 | 811.70 | 1,069,586 | 1,046.50 | 1,208,061 | 1,466.60 | 1,479,711 | 891.20 | 1,140,616 | 389.60 | 585,126 | 558.30 | 823,079 | 614.90 | 894,713 | 736.80 | 1,143,344 | 389.30 | 536,182 | 325.00 | 500,884 | 389.50 | 605,000 | | | | |
| | | | | 北海道 | 1,184.00 | 1,539,851 | 240.00 | 252,000 | 98.00 | 96,914 | 96.00 | 128,359 | 135.00 | 159,704 | 18.00 | 13,230 | 54.00 | 75,810 | 153.00 | 221,018 | 99.00 | 142,376 | 261.00 | 413,272 | | | 30.00 | 37,168 | | | | | | |
| | | | | 青森 | 1,211.30 | 1,164,060 | | | | | | | | | | | | | | | | | | | | | | | | | | | | |
| 岩手 | 855.60 | | | 642,685 | | | | | | | | | | | | | | | | | | | | | | | | | | | | | | |
| 宮城 | 424.30 | | | 471,478 | | | 64.50 | 67,724 | 50.60 | 52,500 | | | 443.40 | 332,511 | 132.50 | 95,767 | 3.00 | 6,814 | 3.00 | 6,510 | | | 3.00 | 6,930 | 167.20 | 176,850 | 130.00 | 148,050 | | | | | | |
| 福島 | 5,276.40 | | | 5,906,883 | 710.00 | 753,103 | 640.50 | 653,720 | 612.20 | 675,241 | 701.00 | 808,589 | 365.00 | 434,422 | 334.00 | 374,575 | 365.00 | 405,290 | 228.70 | 260,589 | 475.00 | 557,011 | 170.00 | 191,353 | 225.00 | 259,340 | 450.00 | 533,650 | | | | | | |
| 千葉 | 174.60 | | | 239,670 | | | | | | | | | | | | | | | | | | | | | | | | | | | | | | |
| 愛知 | 1,892.80 | | | 1,817,875 | 361.50 | 378,428 | 182.20 | 191,479 | 227.20 | 167,808 | 302.30 | 230,527 | 223.30 | 195,861 | 113.20 | 124,042 | 63.90 | 40,744 | 175.00 | 164,936 | 126.10 | 202,277 | 69.30 | 82,926 | 46.80 | 35,697 | 2.00 | 3,150 | | | | | | |
| 兵庫 | 30.30 | | | 42,745 | 5.60 | 19,404 | | | | | | | | | | | | | | | | | | | | | | | | | | | | |
| 福岡 | 3,454.00 | | | 7,247,045 | 312.00 | 671,706 | 374.40 | 757,134 | 348.00 | 749,479 | 408.30 | 821,456 | 320.50 | 685,124 | 304.80 | 648,774 | 300.00 | 625,968 | 261.60 | 542,430 | 236.40 | 497,322 | 199.20 | 411,642 | 175.20 | 375,606 | 213.60 | 460,404 | | | | | | |
| 小計 | | | | 22,804.50 | 29,969,778 | 2,310.90 | 2,985,325 | 2,171.30 | 2,836,557 | 2,380.50 | 2,981,448 | 3,292.90 | 3,714,394 | 2,264.40 | 2,808,378 | 1,447.10 | 1,944,414 | 1,443.20 | 2,122,609 | 1,379.20 | 2,005,044 | 1,838.30 | 2,820,156 | 1,683.10 | 2,133,249 | 1,172.10 | 1,609,279 | 1,421.50 | 2,008,425 | | | | | |
| 生鮮 | うに | | | 静岡 | 1,274.67 | 21,368,027 | 113.01 | 1,451,414 | 120.60 | 1,694,172 | 108.80 | 1,416,550 | 136.10 | 1,925,900 | 112.10 | 2,410,590 | 79.94 | 1,887,690 | 98.14 | 2,024,347 | 121.28 | 1,664,540 | 114.30 | 1,888,318 | 82.10 | 1,511,158 | 75.90 | 1,759,904 | 112.40 | 1,733,444 | | | | |
| | | | | 北海道 | 8,175.07 | 119,778,842 | 659.81 | 8,205,345 | 632.31 | 9,063,364 | 792.09 | 9,062,108 | 724.33 | 9,836,034 | 734.25 | 13,331,469 | 483.29 | 8,808,118 | 525.16 | 9,643,270 | 591.01 | 9,061,575 | 1,082.86 | 17,603,088 | 826.12 | 8,394,263 | 382.19 | 7,689,667 | 741.65 | 9,080,541 | | | | |
| | | | | 青森 | 460.10 | 153,138 | 81.00 | 66,464 | 16.70 | 17,534 | 25.50 | 16,610 | | | | | | | | | | | | | | | | | | | | | | |
| | | | | 宮城 | 990.85 | 8,948,289 | 87.10 | 804,510 | 113.20 | 902,524 | 95.75 | 822,778 | 111.40 | 923,775 | 165.30 | 1,585,032 | 70.30 | 910,874 | 67.90 | 712,318 | 83.00 | 643,650 | 119.10 | 1,014,824 | 21.40 | 190,574 | 9.00 | 97,650 | 47.40 | 529,780 | | | | |
| | | 山形 | 25.00 | 10,184 | | | 7.00 | 7,350 | 18.00 | 2,834 | | | | | | | | | | | | | | | | | | | | | | | | |
| | | 埼玉 | 1,389.60 | 6,935,999 | 113.06 | 562,693 | 178.00 | 930,024 | 115.20 | 550,241 | 118.00 | 592,716 | 139.10 | 735,779 | 114.80 | 561,479 | 126.00 | 659,708 | 70.80 | 342,927 | 147.60 | 829,282 | 70.20 | 340,933 | 92.74 | 323,863 | 104.10 | 506,354 | | | | | | |
| | | 千葉 | 1,971.97 | 11,467,985 | 25.00 | 128,940 | 393.90 | 2,106,904 | 398.02 | 1,554,331 | 223.30 | 1,097,969 | 334.35 | 2,158,896 | 157.20 | 1,063,907 | 72.10 | 538,334 | 128.70 | 806,288 | 85.40 | 748,962 | 46.80 | 336,577 | 63.80 | 586,157 | 43.40 | 340,720 | | | | | | |
| | | 東京 | 1,614.86 | 9,614,923 | 169.30 | 1,337,492 | 105.65 | 477,586 | 168.04 | 674,037 | 72.32 | 306,825 | 70.90 | 510,559 | 87.20 | 377,472 | 59.70 | 674,938 | 565.75 | 2,628,877 | 61.60 | 497,174 | 61.60 | 568,048 | 113.80 | 1,097,246 | | | | | | | | |
| | | 神奈川 | 356.70 | 3,070,366 | 30.20 | 288,012 | 12.00 | 103,894 | 2.00 | 9,292 | 18.00 | 143,583 | 75.60 | 519,378 | 63.80 | 396,267 | 22.60 | 219,230 | 12.60 | 118,860 | 58.40 | 666,012 | 15.50 | 139,122 | 23.20</ | | | | | | | | | |

| 品名 | 産地名 | 合計 | | 4月 | | 5月 | | 6月 | | 7月 | | 8月 | | 9月 | | 10月 | | 11月 | | 12月 | | 1月 | | 2月 | | 3月 | | | |
|-----------|-----|------------------------|------------|----------|-----------|----------|-----------|----------|-----------|----------|-----------|----------|-----------|----------|-----------|----------|-----------|----------|-----------|----------|-----------|----------|-----------|----------|-----------|----------|-----------|--------|---------|
| | | 数量 | 金額 | 数量 | 金額 | 数量 | 金額 | 数量 | 金額 | 数量 | 金額 | 数量 | 金額 | 数量 | 金額 | 数量 | 金額 | 数量 | 金額 | 数量 | 金額 | 数量 | 金額 | 数量 | 金額 | 数量 | 金額 | 数量 | 金額 |
| | | 数量 = k g 金額 = 円(税込) | | | | | | | | | | | | | | | | | | | | | | | | | | | |
| 小計 | 長崎 | 773.60 | 6,625,395 | 94.00 | 887,266 | 48.40 | 476,172 | 110.65 | 1,016,752 | 68.85 | 436,978 | 123.10 | 797,884 | 21.10 | 176,293 | 10.30 | 108,988 | 1.00 | 11,550 | 17.10 | 207,636 | 56.09 | 478,957 | 65.35 | 588,003 | 157.66 | 1,438,916 | | |
| | その他 | 5.00 | 8,845 | | | | | 5.00 | 8,845 | | | | | | | | | | | | | | | | | | | | |
| 小計 | 静岡 | 12,144.68 | 76,320,494 | 1,023.60 | 6,144,208 | 1,006.07 | 6,658,051 | 1,241.23 | 7,403,698 | 1,130.58 | 7,212,835 | 952.58 | 6,674,990 | 688.30 | 4,852,096 | 765.77 | 5,470,289 | 1,019.14 | 6,626,384 | 1,488.82 | 9,705,788 | 1,195.39 | 6,449,067 | 838.30 | 4,126,142 | 794.90 | 4,996,946 | | |
| 生鮮 さざえ | 静岡 | 2,289.05 | 3,073,980 | 261.00 | 317,080 | 301.80 | 369,824 | 230.00 | 286,902 | 174.80 | 262,238 | 264.25 | 375,115 | 123.80 | 182,302 | 58.70 | 83,572 | 294.90 | 293,605 | 443.70 | 688,153 | 11.10 | 16,847 | | | | | | |
| | 青森 | 10.00 | 3,150 | | | | | 10.00 | 3,150 | | | | | | | | | | | | | | | | | | | | |
| 小計 | 宮城 | 50.00 | 19,110 | | | | | | | 40.00 | 14,910 | 10.00 | 4,200 | | | | | | | | | | | | | | | | |
| | 山形 | 110.00 | 93,974 | | | 20.00 | 13,650 | 20.00 | 15,750 | | | | | 70.00 | 64,574 | | | | | | | | | | | | | | |
| 小計 | 埼玉 | 1,679.55 | 1,181,229 | | | 214.15 | 174,060 | 1,450.40 | 993,782 | 15.00 | 13,387 | | | | | | | | | | | | | | | | | | |
| | 千葉 | 11,213.95 | 16,018,848 | 923.40 | 1,206,099 | 1,866.70 | 2,236,367 | 816.00 | 1,155,033 | 562.20 | 895,920 | 1,057.60 | 1,579,694 | 985.75 | 1,363,707 | 1,597.60 | 2,176,000 | 1,092.60 | 1,632,669 | 879.30 | 1,500,828 | 395.00 | 644,169 | 358.00 | 559,802 | 679.80 | 1,068,560 | | |
| 小計 | 東京 | 29.00 | 24,307 | | | 5.00 | 2,887 | | | | | | | | | | | | | | | | | | | | | | |
| | 神奈川 | 1,092.30 | 1,293,555 | 289.30 | 329,455 | 401.00 | 436,534 | 30.00 | 33,600 | 15.00 | 23,624 | 17.00 | 31,080 | 10.00 | 15,750 | 30.00 | 56,700 | 40.00 | 67,567 | 70.00 | 86,887 | 105.00 | 102,900 | 70.00 | 94,234 | 15.00 | 15,224 | | |
| 小計 | 石川 | 4,194.80 | 3,246,171 | 90.00 | 69,824 | | | 986.40 | 672,610 | 1,464.40 | 1,077,174 | 965.00 | 878,319 | 165.00 | 112,348 | | | 25.00 | 18,637 | | | 25.00 | 19,950 | 154.00 | 131,822 | 320.00 | 265,487 | | |
| | 福井 | 5,204.70 | 4,343,413 | | | | | 1,014.00 | 761,819 | 821.00 | 569,462 | 125.00 | 129,150 | 1,366.20 | 1,118,632 | 715.00 | 667,793 | 653.50 | 656,244 | 260.00 | 242,021 | 110.00 | 85,312 | 140.00 | 112,980 | | | | |
| 小計 | 山梨 | 2.00 | 1,050 | | | | | | | | | | | | | | | | | | | | | | | | | | |
| | 愛知 | 1,123.40 | 1,407,271 | 101.00 | 131,302 | | | 64.00 | 38,472 | 136.00 | 91,644 | | | 11.40 | 9,282 | 418.00 | 539,804 | 325.00 | 498,907 | 8.00 | 5,880 | | | | | 60.00 | 1,050 | | |
| 小計 | 三重 | 3,532.95 | 4,606,767 | 245.60 | 334,582 | 375.00 | 423,307 | 179.00 | 225,014 | 440.15 | 556,756 | 643.50 | 814,694 | 121.80 | 179,316 | 255.00 | 323,028 | 191.60 | 258,958 | 511.00 | 734,310 | 190.60 | 275,340 | 130.00 | 154,032 | 249.70 | 327,420 | | |
| | 京都 | 10.00 | 5,774 | | | | | 10.00 | 5,774 | | | | | | | | | | | | | | | | | | | | |
| 小計 | 大阪 | 70.00 | 65,100 | | | | | | | | | | | | | | | | | | | | | | | | | | |
| | 兵庫 | 4,735.00 | 4,514,174 | 530.00 | 441,000 | 510.00 | 442,563 | 30.00 | 25,722 | 320.00 | 258,299 | 146.00 | 121,221 | 160.00 | 183,748 | 70.00 | 65,100 | 510.00 | 599,024 | 580.00 | 577,755 | 1,115.00 | 1,067,846 | 336.00 | 319,250 | 208.00 | 198,974 | 290.00 | 278,772 |
| 小計 | 和歌山 | 28.00 | 21,840 | | | 28.00 | 21,840 | | | | | | | | | | | | | | | | | | | | | | |
| | 鳥根 | 5,929.20 | 8,413,621 | 921.60 | 1,350,357 | 1,050.20 | 1,549,326 | 1,020.80 | 1,628,577 | 944.50 | 1,183,424 | 762.70 | 1,170,516 | 185.70 | 268,818 | 117.60 | 141,748 | 145.00 | 179,915 | 180.00 | 212,940 | 120.00 | 121,798 | 141.10 | 177,280 | 340.00 | 428,922 | | |
| 小計 | 岡山 | 2,084.20 | 2,643,784 | | | 70.00 | 98,174 | 385.00 | 408,862 | 153.00 | 223,070 | 190.00 | 262,500 | 125.00 | 152,774 | 347.50 | 435,750 | 360.00 | 475,124 | 230.00 | 298,930 | 100.00 | 121,190 | 100.00 | 121,190 | 123.70 | 167,410 | | |
| | 山口 | 7,314.80 | 7,332,472 | 680.00 | 684,596 | 1,030.00 | 1,042,434 | 410.00 | 344,436 | 80.00 | 70,348 | 300.00 | 317,096 | 140.00 | 142,482 | 160.00 | 166,946 | 640.00 | 613,982 | 980.00 | 1,021,116 | 900.00 | 944,260 | 790.00 | 831,331 | 1,204.80 | 1,153,445 | | |
| 小計 | 徳島 | 137.60 | 178,766 | | | 20.00 | 30,450 | | | | | | | | | | | | | | | | | | | | | | |
| | 愛媛 | 10.00 | 15,750 | 10.00 | 15,750 | | | | | | | | | | | | | | | | | | | | | | | | |
| 小計 | 長崎 | 10,530.35 | 10,815,712 | 1,179.70 | 1,095,224 | 700.00 | 668,005 | 668.70 | 702,260 | 675.00 | 686,376 | 2,292.15 | 2,350,726 | 989.80 | 1,074,079 | 245.00 | 281,136 | 215.00 | 258,192 | 1,250.00 | 1,339,480 | 660.00 | 663,866 | 665.00 | 701,959 | 990.00 | 994,409 | | |
| | 沖縄 | 6.00 | 48,300 | | | 6.00 | 48,300 | | | | | | | | | | | | | | | | | | | | | | |
| 小計 | その他 | 5.00 | 13,902 | | | 5.00 | 13,902 | | | | | | | | | | | | | | | | | | | | | | |
| | 小計 | 61,391.85 | 69,382,020 | 5,231.60 | 5,975,279 | 6,546.85 | 7,478,080 | 7,019.30 | 7,007,864 | 6,073.05 | 6,112,424 | 6,736.20 | 7,994,881 | 4,519.45 | 4,977,538 | 4,311.90 | 5,266,749 | 4,550.10 | 5,492,181 | 6,087.00 | 7,412,385 | 3,100.70 | 3,513,412 | 2,815.70 | 3,160,206 | 4,400.00 | 4,991,021 | | |
| 生鮮 その他新甜菜 | 愛知 | 147.40 | 209,902 | 80.40 | 128,506 | | | | | | | | | | | | | | | | | | | | | | | | |
| | 三重 | 10.00 | 8,400 | | | | | | | | | | | | | | | | | | | | | | | | | | |
| 小計 | 小計 | 157.40 | 218,302 | 80.40 | 128,506 | 0.00 | 0 | 0.00 | 0 | 0.00 | 0 | 0.00 | 0 | 0.00 | 0 | 0.00 | 0 | 10.00 | 8,400 | | | 7.80 | 7,476 | 7.20 | 8,400 | 52.00 | 65,520 | | |
| | 小計 | 74.96 | 121,610 | 12.00 | 7,560 | | | | | | | | | | | | | | | | | | | | | | | | |
| 生鮮 ばい | 北海道 | 22,175.50 | 22,727,107 | 2,277.50 | 2,146,779 | 1,450.00 | 1,572,821 | 2,346.00 | 1,911,022 | 1,960.00 | 1,681,548 | 1,965.00 | 1,815,692 | 1,205.00 | 1,410,610 | 1,422.00 | 1,810,656 | 1,490.00 | 1,888,409 | 2,788.00 | 3,323,593 | 1,675.00 | 1,717,707 | 1,737.00 | 1,603,436 | 1,860.00 | 1,844,834 | | |
| | 宮城 | 606.76 | 1,091,448 | | | | | 5.76 | 14,360 | 54.00 | 71,084 | 55.00 | 102,900 | 40.00 | 84,000 | 69.50 | 144,900 | 46.00 | 105,000 | 173.50 | 272,684 | 61.00 | 100,800 | 45.00 | 94,500 | 57.00 | 101,220 | | |
| 小計 | 山形 | 153.60 | 164,836 | 10.00 | 16,800 | 30.00 | 38,850 | 68.00 | 69,508 | 11.00 | 10,394 | 16.00 | 14,122 | 10.00 | 11,550 | 8.60 | 3,612 | | | | | | | | | | | | |
| | 福島 | 797.20 | 324,969 | | | | | 20.80 | 7,180 | 433.50 | 200,547 | 61.00 | 45,778 | | | | | | | | | | | | | | | | |
| 小計 | 茨城 | 1,517.50 | 1,541,217 | 52.50 | 117,333 | 90.00 | 207,892 | 102.00 | 158,142 | 317.50 | 239,846 | 157.50 | 151,841 | 115.00 | 136,284 | 210.00 | 145,983 | 228.00 | 133,120 | 134.50 | 127,212 | 45.00 | 32,059 | 43.00 | 42,681 | 3.00 | 630 | | |
| | 千葉 | 25.00 | 41,160 | | | | | | | | | | | | | | | | | | | | | | | | | | |
| 小計 | 東京 | 24.10 | 30,868 | | | | | | | 12.00 | 12,914 | 2.10 | 2,204 | | | | | | | | | | | | | | | | |
| | 富山 | 487.90 | 527,216 | | | 50.00 | 64,048 | 87.50 | 104,189 | 223.10 | 218,451 | 115.30 | 124,150 | 12.00 | 16,378 | | | | | | | | | | | | | | |
| 小計 | 石川 | 909.90 | 1,119,901 | 31.50 | 59,534 | 148.50 | 212,977 | 256.20 | 305,009 | 90.00 | 98,234 | 119.10 | 114,740 | 135.50 | 146,210 | 84.10 | 124,043 | 40.00 | 52,330 | | | | | | | | | | |
| | 福井 | 13.00 | 16,904 | | | 13.00 | 16,904 | | | | | | | | | | | | | | | | | | | | | | |
| 小計 | 愛知 | 1.00 | 210 | | | | | | | | | | | | | | | | | | | | | | | | | | |
| | 大阪 | 30.00 | 15,750 | | | | | | | | | | | | | | | | | | | | | | | | | | |
| 小計 | 鳥取 | 47.50 | 39,900 | | | | | | | | | | | | | | | | | | | | | | | | | | |
| | 鳥根 | 1,017.20 | 615,183 | 238.00 | 225,642 | 115.00 | 115,000 | 310.00 | 148,937 | 182.00 | 90,662 | 47.20 | 26,679 | 10.00 | 4,987 | | | | | | | | | | | | | | |
| 小計 | 山口 | 1,733.00 | 947,500 | 333.00 | 207,582 | 640.00 | 369,122 | 220.00 | 101,742 | 102.00 | 46,198 | 50.00 | 23,624 | | | | | | | | | | | | | | | | |

| 品名 | 産地名 | 合計 | | 4月 | | 5月 | | 6月 | | 7月 | | 8月 | | 9月 | | 10月 | | 11月 | | 12月 | | 1月 | | 2月 | | 3月 | | | | | |
|---------|----------|------------------------|-------------|------------|------------|-----------|------------|-----------|------------|-----------|------------|-----------|-----------|----------|-----------|-----------|------------|-----------|------------|-----------|-------------|-----------|------------|-----------|------------|-----------|------------|-----------|-----------|--|--|
| | | 数量 | 金額 | 数量 | 金額 | 数量 | 金額 | 数量 | 金額 | 数量 | 金額 | 数量 | 金額 | 数量 | 金額 | 数量 | 金額 | 数量 | 金額 | 数量 | 金額 | 数量 | 金額 | 数量 | 金額 | 数量 | 金額 | 数量 | 金額 | | |
| | | 数量 = k g 金額 = 円(税込) | | | | | | | | | | | | | | | | | | | | | | | | | | | | | |
| 小計 | 島根 | 0.90 | 6,614 | | | | | | | | | | | | | | | | | 0.90 | 6,614 | | | | | | | | | | |
| | 山口 | 10.00 | 2,100 | 10.00 | 2,100 | | | | | | | | | | | | | | | | | | | | | | | | | | |
| 生鮮 かき | 静岡 | 84,054.03 | 109,295,576 | 8,680.30 | 9,835,286 | 9,291.91 | 10,227,439 | 6,890.70 | 8,480,747 | 6,602.80 | 8,687,562 | 6,602.50 | 9,077,326 | 5,689.16 | 8,161,891 | 5,984.66 | 8,536,619 | 5,062.22 | 7,646,385 | 7,776.80 | 11,753,470 | 5,377.80 | 7,784,036 | 6,443.18 | 8,441,881 | 9,652.00 | 10,662,934 | | | | |
| | 北海道 | 92,678.67 | 155,043,358 | 5,887.90 | 3,343,474 | 354.30 | 213,096 | 506.80 | 207,329 | 637.00 | 637,000 | 1,298.10 | 378,004 | 509.40 | 1,281,632 | 4,118.20 | 9,450,747 | 16,315.91 | 30,705,815 | 17,011.26 | 41,295,689 | 15,764.00 | 28,671,458 | 15,966.50 | 25,558,304 | 14,309.30 | 13,551,692 | | | | |
| | 青森 | 8.40 | 8,207 | | | 89.50 | 373,221 | 159.00 | 621,910 | 181.50 | 643,118 | 273.50 | 1,008,150 | 238.00 | 969,148 | 106.00 | 431,022 | | | | | 90.00 | 17,638 | 8.40 | 8,207 | | | | | | |
| | 岩手 | 83,230.20 | 5,332,555 | | | | | | | | | | | | 2,410.40 | 453,364 | 15,213.80 | 1,119,769 | 15,556.00 | 1,042,741 | 21,847.00 | 1,458,804 | 14,379.00 | 731,296 | 12,540.00 | 466,952 | 1,284.00 | 59,629 | | | |
| | 宮城 | 50,154.76 | 45,325,542 | 96.27 | 159,542 | 129.40 | 236,220 | 136.48 | 236,086 | 28.00 | 88,200 | 34.80 | 102,898 | 2,782.58 | 1,306,698 | 9,768.79 | 10,751,381 | 12,895.10 | 11,026,759 | 13,784.87 | 11,398,542 | 5,973.05 | 5,543,528 | 3,741.02 | 3,694,774 | 784.40 | 780,914 | | | | |
| | 山形 | 584.00 | 337,363 | 70.00 | 14,280 | | | 130.00 | 77,700 | 290.00 | 179,233 | 50.00 | 31,500 | 44.00 | 34,650 | | | | | | | | | | | | | | | | |
| | 福島 | 0.00 | 0 | | | | | | | | | | | | | | | | | | 0.00 | 0 | | | | | | | | | |
| | 茨城 | 253.80 | 164,268 | | | | | | | | | 241.50 | 125,619 | 12.30 | 38,649 | | | | | | | | | | | | | | | | |
| | 千葉 | 0.00 | 0 | | | | | | | | | | | | | | | | | | 0.00 | 0 | | | | | | | | | |
| | 東京 | 400.80 | 334,108 | | | | | | | | | | | | | | 200.00 | 165,374 | 46.00 | 49,980 | 46.00 | 36,540 | 4.80 | 7,560 | 84.00 | 64,154 | 20.00 | 10,500 | | | |
| | 富山 | 179.00 | 89,089 | | | | | 66.00 | 34,334 | 53.00 | 42,471 | 60.00 | 12,284 | | | | | | | | | | | | | | | | | | |
| | 石川 | 70.00 | 35,280 | | | 30.00 | 12,600 | | | 40.00 | 22,680 | | | | | | | | | | | | | | | | | | | | |
| | 福井 | 71.50 | 40,474 | | | | | | | 70.00 | 36,537 | 1.50 | 3,937 | | | | | | | | | | | | | | | | | | |
| | 愛知 | 607.50 | 379,777 | | | | | | | 70.00 | 42,052 | 201.00 | 149,359 | 251.50 | 141,642 | 85.00 | 46,724 | | | | | | | | | | | | | | |
| | 三重 | 31,559.60 | 8,760,798 | 95.00 | 64,678 | 253.00 | 154,401 | 322.00 | 231,362 | 203.90 | 144,395 | 21.00 | 18,794 | 156.30 | 298,328 | 2,531.00 | 1,519,068 | 5,751.10 | 1,481,947 | 8,454.60 | 2,172,030 | 6,751.90 | 1,233,008 | 5,126.40 | 1,063,133 | 1,893.40 | 379,654 | | | | |
| | 兵庫 | 10,025.05 | 12,208,383 | | | | | | | | | | | | | 1,735.45 | 2,270,013 | 2,928.50 | 3,438,326 | 2,694.40 | 3,623,256 | 1,585.70 | 1,764,104 | 981.00 | 1,006,634 | 100.00 | 106,050 | | | | |
| | 和歌山 | 24.00 | 3,780 | 0.00 | 0 | | | | | | | | | | | | | | | | | | | | | | | | | | |
| | 岡山 | 57,629.70 | 62,221,332 | 7.00 | 10,500 | 5.00 | 9,450 | 22.00 | 18,343 | 20.00 | 14,700 | | | 279.00 | 295,674 | 954.40 | 1,353,648 | 5,902.98 | 8,388,959 | 15,206.14 | 19,861,183 | 12,377.24 | 13,052,844 | 16,974.64 | 14,577,718 | 5,881.30 | 4,638,313 | | | | |
| | 広島 | 47,258.47 | 62,475,032 | | | | | | | | | | | 12.70 | 26,354 | 577.00 | 943,618 | 6,106.68 | 8,849,336 | 11,804.39 | 15,550,613 | 12,788.90 | 17,973,166 | 9,280.05 | 11,881,319 | 5,540.50 | 6,074,452 | 1,148.25 | 1,176,174 | | |
| | 山口 | 37,077.95 | 34,715,959 | | | | | | | | | | | 36.00 | 63,000 | 2,131.30 | 2,920,984 | 4,663.05 | 4,903,624 | 7,371.45 | 8,344,248 | 9,920.45 | 9,387,336 | 7,288.70 | 5,583,106 | 5,667.00 | 3,513,661 | | | | |
| 徳島 | 6.30 | 4,410 | | | 6.30 | 4,410 | | | | | | | | | | | | | | | | | | | | | | | | | |
| 宮崎 | 2,231.00 | 2,642,054 | 300.00 | 343,131 | 436.00 | 539,689 | 334.00 | 393,056 | 495.00 | 594,442 | 570.00 | 669,362 | 96.00 | 102,374 | | | | | | | | | | | | | | | | | |
| その他 | 5.00 | 4,620 | | | | | | | | | | | 5.00 | 4,620 | | | | | | | | | | | | | | | | | |
| 小計 | | 415,193.20 | 394,191,209 | 6,456.17 | 3,935,605 | 1,303.50 | 1,543,087 | 1,816.28 | 1,898,709 | 2,392.40 | 2,394,272 | 2,612.90 | 2,436,037 | 7,213.68 | 5,795,210 | 42,865.62 | 38,831,342 | 75,863.03 | 76,588,764 | 99,204.62 | 106,163,458 | 76,134.59 | 72,298,911 | 68,242.76 | 58,089,227 | 31,087.65 | 24,216,587 | | | | |
| 生鮮 あおやぎ | 宮城 | 8.00 | 11,550 | | | | | | | | | | | | | 8.00 | 11,550 | | | | | | | | | | | | | | |
| | 千葉 | 4,501.20 | 9,347,199 | 488.00 | 1,051,670 | 493.80 | 1,045,485 | 370.30 | 866,621 | 347.40 | 795,304 | 365.90 | 773,576 | 373.70 | 750,065 | 384.50 | 721,135 | 261.30 | 550,661 | 224.60 | 522,047 | 297.10 | 512,128 | 255.10 | 552,813 | 639.50 | 1,205,694 | | | | |
| | 東京 | 43.20 | 156,394 | 18.00 | 33,704 | 1.50 | 20,790 | 12.00 | 60,584 | 0.50 | 10,500 | 4.20 | 18,112 | 6.00 | 8,504 | | | | | | 1.00 | 4,200 | | | | | | | | | |
| | 愛知 | 248.90 | 399,317 | 7.70 | 1,212 | 11.80 | 2,834 | | | | | | | | | | | | | | | | | | | | | | | | |
| | 三重 | 866.70 | 1,371,328 | 352.50 | 526,940 | 84.00 | 108,646 | 4.00 | 4,704 | | | | | | | | | | | | | | | | | | | | | | |
| | 長崎 | 217.05 | 289,809 | 24.00 | 46,720 | 40.50 | 66,405 | 30.00 | 44,620 | 23.00 | 34,646 | 8.60 | 11,214 | 21.49 | 22,312 | 8.62 | 8,662 | 16.80 | 17,220 | 10.50 | 11,550 | 16.50 | 17,850 | 17.04 | 8,610 | | | | | | |
| | 小計 | | 5,885.05 | 11,575,597 | 880.20 | 1,660,246 | 631.80 | 1,244,160 | 418.30 | 976,529 | 370.90 | 840,450 | 378.70 | 802,902 | 401.19 | 780,881 | 401.12 | 741,347 | 278.10 | 567,881 | 236.10 | 537,797 | 402.80 | 655,576 | 472.84 | 886,238 | 1,005.20 | 1,871,589 | | | |
| | 生鮮 ばかがい | 静岡 | 5.50 | 14,437 | 3.50 | 9,187 | | | | | | | | | | | | | | | | | | | | | | | | | |
| | | 北海道 | 2,081.00 | 1,010,725 | 340.00 | 170,470 | 278.00 | 136,808 | 96.00 | 39,060 | 12.00 | 6,300 | 48.00 | 19,278 | 72.00 | 22,680 | 164.00 | 77,278 | 132.00 | 74,966 | 362.00 | 145,256 | 120.00 | 42,840 | 173.00 | 99,644 | 284.00 | 176,145 | | | |
| | | 青森 | 921.00 | 257,148 | | | | | | | | | | | | | | | | | | 121.00 | 32,444 | 238.00 | 66,042 | 185.00 | 52,920 | 377.00 | 105,742 | | |
| 福島 | | 2,492.50 | 1,484,965 | 24.00 | 15,120 | 72.00 | 44,728 | 206.00 | 109,094 | 215.50 | 150,719 | 406.00 | 247,554 | 181.00 | 161,372 | 242.00 | 169,774 | 200.00 | 100,270 | 448.00 | 223,110 | 294.00 | 145,940 | 138.00 | 73,814 | 66.00 | 43,470 | | | | |
| 千葉 | | 4,542.00 | 3,716,817 | 595.00 | 392,535 | 1,282.00 | 858,840 | 374.00 | 227,003 | 562.00 | 447,339 | 165.00 | 173,248 | 175.00 | 222,600 | 155.00 | 196,350 | 209.00 | 223,016 | 48.00 | 86,098 | 210.00 | 188,470 | 280.00 | 225,208 | 455.00 | 476,110 | | | | |
| 東京 | | 69.00 | 36,644 | 65.00 | 29,924 | | | | | | | | | | | 4.00 | 6,720 | | | | | | | | | | | | | | |
| 愛知 | | 3,757.25 | 4,566,160 | 482.00 | 507,369 | 484.80 | 500,270 | 460.00 | 462,566 | 105.85 | 203,848 | 119.80 | 272,793 | 97.00 | 218,108 | 205.80 | 256,928 | 214.80 | 354,563 | 658.85 | 639,528 | 263.80 | 301,654 | 248.00 | 339,156 | 416.55 | 509,377 | | | | |
| 岡山 | | 37.50 | 91,086 | 15.00 | 34,124 | | | | | | | 0.50 | 1,050 | | | | | | | | | | | | | | | | | | |
| 山口 | | 209.00 | 203,958 | | | 9.00 | 18,900 | 110.00 | 104,998 | 20.00 | 19,162 | | | | | | | | | | 50.00 | 42,524 | 10.00 | 10,500 | | | | | | | |
| 小計 | | | 14,114.75 | 11,381,940 | 1,524.50 | 1,158,729 | 2,125.80 | 1,559,546 | 1,246.00 | 942,721 | 915.35 | 827,368 | 739.30 | 713,923 | 525.00 | 624,760 | 770.80 | 707,050 | 805.80 | 795,339 | 1,679.85 | 1,136,936 | 1,125.80 | 744,946 | 1,034.00 | 798,816 | 1,622.55 | 1,372,006 | | | |
| 生鮮 あさり | 静岡 | 559,011.22 | 285,166,209 | 48,896.63 | 25,827,406 | 51,397.55 | 27,451,403 | 47,773.61 | 24,323,423 | 48,614.45 | 22,985,845 | 43,912.12 | | | | | | | | | | | | | | | | | | | |

| 品名 | 産地名 | 合計 | | 4月 | | 5月 | | 6月 | | 7月 | | 8月 | | 9月 | | 10月 | | 11月 | | 12月 | | 1月 | | 2月 | | 3月 | | | |
|--------|-----|------------------------|------------|-----------|-----------|----------|-----------|----------|-----------|----------|-----------|----------|-----------|----------|-----------|----------|-----------|----------|-----------|----------|-----------|----------|-----------|----------|-----------|----------|-----------|-------|----|
| | | 数量 | 金額 | 数量 | 金額 | 数量 | 金額 | 数量 | 金額 | 数量 | 金額 | 数量 | 金額 | 数量 | 金額 | 数量 | 金額 | 数量 | 金額 | 数量 | 金額 | 数量 | 金額 | 数量 | 金額 | 数量 | 金額 | 数量 | 金額 |
| | | 数量 = k g 金額 = 円(税込) | | | | | | | | | | | | | | | | | | | | | | | | | | | |
| | 北海道 | 179.00 | 235,166 | 16.00 | 32,756 | 15.00 | 30,707 | 15.00 | 20,736 | 19.00 | 28,924 | 3.00 | 4,094 | 34.00 | 34,804 | 6.00 | 6,141 | 14.00 | 14,330 | 9.00 | 13,544 | 12.00 | 12,282 | 26.00 | 26,613 | 10.00 | 10,235 | | |
| | 岩手 | 11,236.00 | 4,350,988 | 158.00 | 58,900 | | | | | | | | | 800.00 | 277,298 | 2,524.00 | 1,016,125 | 2,676.00 | 1,076,396 | 2,316.00 | 941,115 | 1,482.00 | 562,005 | 816.00 | 268,111 | 464.00 | 151,038 | | |
| | 宮城 | 9,142.37 | 3,318,956 | 732.00 | 272,610 | 918.00 | 335,497 | 794.00 | 287,836 | 694.30 | 277,503 | 694.50 | 256,209 | 713.50 | 264,060 | 779.52 | 286,105 | 825.20 | 298,936 | 695.00 | 237,323 | 700.85 | 245,885 | 753.50 | 263,428 | 842.00 | 293,564 | | |
| | 福島 | 160.00 | 46,982 | | | 30.00 | 5,250 | | 14,170 | 20.00 | 2,362 | | | | | | | | | | | | | | | | | | |
| | 東京 | 3.00 | 1,512 | | | | | | | | | | | | | | | | | | | 3.00 | 1,512 | | | | | | |
| | 神奈川 | 29,860.40 | 11,320,099 | 2,610.00 | 989,613 | 2,775.60 | 1,052,405 | 2,795.40 | 1,058,809 | 2,610.00 | 986,229 | 2,458.80 | 932,283 | 2,655.20 | 1,009,407 | 2,647.80 | 1,003,946 | 2,201.40 | 834,686 | 1,827.00 | 692,724 | 1,915.20 | 726,169 | 2,377.80 | 901,571 | 2,986.20 | 1,132,257 | | |
| | 福井 | 64.80 | 174,037 | | | | | | | | | 31.00 | 77,437 | | | | | 1.80 | 8,820 | | 28.00 | | | | | | | | |
| | 岐阜 | 1.00 | 12,600 | | | | | | | 1.00 | 12,600 | | | | | | | | | | | | | | | | | | |
| | 愛知 | 52.00 | 57,204 | | | | | | | | | | | | | | | | | | | | | | | | | | |
| | 三重 | 13,176.80 | 3,708,795 | 249.00 | 115,727 | 226.00 | 109,687 | 220.20 | 147,416 | 192.00 | 71,750 | 237.50 | 99,281 | 624.60 | 198,080 | 1,646.18 | 533,840 | 2,366.02 | 511,307 | 3,418.52 | 701,928 | 1,679.10 | 464,252 | 1,624.34 | 504,544 | 693.34 | 250,983 | | |
| | 広島 | 41.00 | 119,621 | | | | | | | | | | | 7.00 | 20,790 | 13.00 | 49,061 | | 3.00 | 11,760 | | 12.00 | 11,760 | 12.00 | 14,490 | 3.00 | 11,760 | | |
| | 山口 | 901.50 | 380,300 | 26.50 | 49,284 | 41.00 | 49,542 | 42.00 | 43,036 | 12.00 | 17,322 | 110.00 | 33,060 | 130.00 | 33,580 | 135.00 | 36,202 | 117.00 | 34,944 | 118.00 | 36,626 | 95.00 | 27,286 | 70.00 | 17,844 | 5.00 | 1,574 | | |
| | 福岡 | 351.20 | 190,092 | | | | | | | | | | | | | | | | | | | | | | | | | | |
| | 熊本 | 52.00 | 40,382 | 5.00 | 4,032 | 10.00 | 8,064 | 27.00 | 20,222 | | | 10.00 | 8,064 | | | | | | | | | | | | | | | | |
| 小計 | | 65,404.97 | 24,411,856 | 3,796.50 | 1,522,922 | 4,015.60 | 1,591,152 | 4,033.60 | 1,607,975 | 3,548.30 | 1,396,690 | 3,544.80 | 1,410,428 | 4,973.60 | 1,866,769 | 7,786.00 | 3,033,690 | 8,223.92 | 2,840,581 | 8,532.72 | 2,826,498 | 6,042.75 | 2,213,397 | 5,819.44 | 2,142,215 | 5,087.74 | 1,959,519 | | |
| 生鮮 わかめ | | | | | | | | | | | | | | | | | | | | | | | | | | | | | |
| | 静岡 | 14,844.90 | 5,815,861 | 1,570.60 | 373,768 | 1,773.10 | 719,241 | 1,934.20 | 625,378 | 1,916.10 | 623,447 | 1,790.55 | 731,677 | 1,147.55 | 799,958 | 1,161.40 | 408,249 | 761.50 | 296,029 | 847.05 | 369,927 | 774.50 | 265,161 | 409.05 | 225,240 | 759.30 | 377,786 | | |
| | 青森 | 284.00 | 37,271 | 160.00 | 15,749 | 18.00 | 2,834 | | | | | | | | | | | | | | 70.00 | 8,294 | 36.00 | 10,394 | | | | | |
| | 岩手 | 156.60 | 139,860 | 9.00 | 8,820 | 18.00 | 17,640 | 18.00 | 17,640 | 9.00 | 8,820 | | | 9.00 | 8,820 | | | | | | 36.00 | 35,280 | 30.60 | 16,380 | 18.00 | 17,640 | | | |
| | 宮城 | 58,840.05 | 35,039,425 | 5,290.20 | 3,142,917 | 5,298.20 | 3,341,089 | 4,772.90 | 3,087,494 | 4,603.50 | 2,989,289 | 4,631.06 | 3,041,797 | 4,470.20 | 2,917,726 | 4,315.98 | 2,801,333 | 4,147.76 | 2,416,546 | 3,450.60 | 2,212,660 | 3,934.25 | 2,336,445 | 6,294.30 | 2,925,991 | 7,631.10 | 3,826,138 | | |
| | 福島 | 1,266.20 | 273,400 | 868.00 | 218,560 | 118.40 | 15,162 | 4.80 | 3,276 | 8.00 | 3,528 | | | | | | | | | | 12.00 | 2,100 | 100.00 | 9,240 | 123.00 | 18,174 | 20.00 | 2,100 | |
| | 千葉 | 8,856.50 | 6,478,230 | 818.00 | 600,534 | 888.00 | 655,084 | 866.00 | 635,762 | 751.50 | 561,738 | 751.00 | 547,355 | 789.00 | 570,034 | 789.00 | 571,190 | 658.00 | 478,420 | 608.00 | 443,616 | 516.00 | 374,900 | 584.00 | 427,822 | 838.00 | 611,775 | | |
| | 東京 | 533.76 | 465,892 | 36.00 | 32,128 | 45.00 | 40,160 | 48.00 | 34,964 | 111.00 | 87,252 | 18.00 | 16,064 | 18.00 | 16,064 | | | | | | | | | | | | | | |
| | 神奈川 | 126.00 | 47,774 | | | | | | | | | | | | | | | | | | | | | | | | | | |
| | 新潟 | 216.40 | 35,846 | 1.00 | 648 | 2.00 | 1,234 | 1.00 | 756 | 12.00 | 2,268 | 12.00 | 1,234 | 30.00 | 3,098 | | | | | | | | | | | | | | |
| | 福井 | 10.00 | 7,874 | | | 10.00 | 7,874 | | | | | | | | | | | | | | | | | | | | | | |
| | 愛知 | 22.00 | 7,400 | 7.00 | 5,826 | | | | | | | | | | | | | | | | | | | | | | | | |
| | 三重 | 62.80 | 171,674 | | | | | 20.00 | 13,124 | 5.00 | 4,200 | | | | | | | | | | | | | | | | | | |
| | 大阪 | 479.00 | 382,828 | 465.00 | 373,274 | | | | | | | | | | | | | | | | | | | | | | | | |
| | 兵庫 | 2,632.00 | 1,242,252 | 446.00 | 164,618 | 396.00 | 184,778 | 390.00 | 179,864 | 80.00 | 38,640 | 160.00 | 77,280 | 24.00 | 11,592 | | | | | | | | | | | | | | |
| | 和歌山 | 43.20 | 21,876 | 43.20 | 21,876 | | | | | | | | | | | | | | | | | | | | | | | | |
| | 山口 | 3,384.60 | 961,153 | 305.00 | 105,985 | 347.00 | 110,028 | 415.80 | 114,704 | 205.00 | 58,955 | 208.00 | 48,402 | 260.00 | 54,180 | 332.30 | 78,166 | 462.00 | 116,175 | 267.50 | 69,614 | 252.00 | 64,364 | 170.00 | 56,590 | 160.00 | 83,990 | | |
| | 福岡 | 24.00 | 21,482 | | | 12.00 | 8,882 | | | | | | | | | | | | | | | | | | | | | | |
| | 熊本 | 80.00 | 73,393 | | | | | | | | | | | | | | | | | | | | | | | | | | |
| | 大分 | 191.70 | 165,561 | 2.00 | 6,562 | 42.10 | 72,760 | 42.90 | 36,002 | 21.00 | 26,772 | | | 18.00 | 5,040 | 8.70 | 4,567 | | | | | | | | | | | | |
| 小計 | | 92,053.71 | 51,389,052 | 10,021.00 | 5,071,265 | 8,967.80 | 5,176,766 | 8,513.60 | 4,748,964 | 7,722.10 | 4,404,909 | 7,570.61 | 4,463,809 | 6,777.75 | 4,399,112 | 6,864.58 | 4,032,007 | 6,709.06 | 3,695,162 | 5,609.55 | 3,358,047 | 6,054.55 | 3,290,240 | 7,734.95 | 3,775,717 | 8,508.16 | 4,975,054 | | |
| 生鮮 のり | | | | | | | | | | | | | | | | | | | | | | | | | | | | | |
| | 静岡 | 47,401.40 | 21,701,312 | 5,583.90 | 2,279,801 | 3,333.00 | 1,589,317 | 3,126.30 | 1,466,595 | 2,502.00 | 1,108,240 | 2,336.40 | 1,010,786 | 1,725.00 | 811,254 | 1,879.00 | 882,128 | 1,796.80 | 916,487 | 3,248.60 | 2,372,981 | 6,301.50 | 2,723,440 | 6,999.90 | 2,922,815 | 8,569.00 | 3,617,468 | | |
| | 千葉 | 1.00 | 1,050 | 1.00 | 1,050 | | | | | | | | | | | | | | | | | | | | | | | | |
| | 神奈川 | 0.00 | 0 | | | | | | | | | | | | | | | | | | | | | | | | | | |
| | 三重 | 1.80 | 20,474 | | | | | | | | | | | | | | | | | | | | | | | | | | |
| | 熊本 | 180.00 | 103,932 | 20.00 | 11,548 | 10.00 | 5,774 | 10.00 | 5,774 | 10.00 | 5,774 | 10.00 | 5,774 | 20.00 | 11,548 | | | | | | | | | | | | | | |
| | その他 | 331.00 | 347,550 | 79.00 | 82,950 | 68.00 | 71,400 | 76.00 | 79,800 | 71.00 | 74,550 | 37.00 | 38,850 | | | | | | | | | | | | | | | | |
| 小計 | | 47,915.20 | 22,174,318 | 5,683.90 | 2,375,349 | 3,411.00 | 1,666,491 | 3,212.30 | 1,552,169 | 2,583.00 | 1,188,564 | 2,383.40 | 1,055,410 | 1,745.00 | 822,802 | 1,879.00 | 882,128 | 1,816.80 | 928,035 | 3,268.60 | 2,384,529 | 6,313.30 | 2,749,688 | 7,029.90 | 2,940,137 | 8,589.00 | 3,629,016 | | |
| 生鮮 ひじき | | | | | | | | | | | | | | | | | | | | | | | | | | | | | |
| | 静岡 | 118.00 | 33,797 | 20.00 | 2,414 | 21.00 | 3,621 | 10.00 | 1,207 | 30.00 | 3,622 | 10.00 | 1,207 | 4.50 | 3,621 | 1.50 | 1,207 | 6.00 | 4,828 | 1.50 | 1,207 | 4.50 | 3,621 | 3.00 | 2,414 | 6.00 | 4,828 | | |
| | 神奈川 | 2,795.00 | 1,038,919 | 198.00 | 83,160 | 186.00 | 78,120 | 226.00 | 94,920 | 289.00 | 112,980 | | | | | | | | | | | | | | | | | | |

| 品名 | 産地名 | 合計 | | 4月 | | 5月 | | 6月 | | 7月 | | 8月 | | 9月 | | 10月 | | 11月 | | 12月 | | 1月 | | 2月 | | 3月 | | | |
|--------------|--------------|------------------------|---------------|-------------|-------------|-------------|-------------|-------------|-------------|-------------|-------------|-------------|-------------|-------------|-------------|-------------|-------------|-------------|-------------|-------------|-------------|-------------|-------------|-------------|-------------|-------------|-------------|-----------|----|
| | | 数量 | 金額 | 数量 | 金額 | 数量 | 金額 | 数量 | 金額 | 数量 | 金額 | 数量 | 金額 | 数量 | 金額 | 数量 | 金額 | 数量 | 金額 | 数量 | 金額 | 数量 | 金額 | 数量 | 金額 | 数量 | 金額 | 数量 | 金額 |
| | | 数量 = k g 金額 = 円(税込) | | | | | | | | | | | | | | | | | | | | | | | | | | | |
| 冷凍 ほんまぐろ | 静岡県 | 18,058.85 | 76,279,352 | 817.30 | 4,094,425 | 2,462.65 | 7,209,710 | 1,251.30 | 6,172,198 | 1,390.30 | 4,584,389 | 1,631.80 | 7,556,298 | 1,935.60 | 5,837,406 | 1,383.12 | 5,387,108 | 1,778.40 | 6,578,029 | 2,796.36 | 14,942,091 | 760.80 | 4,121,407 | 840.80 | 4,211,259 | 1,010.42 | 5,585,032 | | |
| | 宮城 | 8.00 | 24,188 | | | | | 8.00 | 24,188 | | | | | | | | | | | | | | | | | | | | |
| | 東京 | 5,029.30 | 3,156,515 | | | | | | | 8.20 | 34,440 | | 25.90 | 67,041 | | | | | | | | | | | | | | | |
| | 神奈川県 | 7,631.67 | 14,551,615 | | | | | 209.00 | 351,120 | | | | 296.96 | 581,770 | 1,405.18 | 2,204,600 | 433.98 | 1,086,044 | 1,011.14 | 1,693,875 | 1,382.92 | 3,106,337 | 1,274.96 | 2,719,693 | 533.09 | 942,727 | 1,084.44 | 1,865,449 | |
| | 愛知 | 2.00 | 4,620 | | | | | | | | | | | 2.00 | 4,620 | | | | | | | | | | | | | | |
| | その他 | 2,317.84 | 4,751,280 | 660.08 | 1,570,854 | 402.09 | 568,338 | 655.39 | 1,184,675 | 407.36 | 964,405 | 192.92 | 463,008 | | | | | | | | | | | | | | | | |
| 小計 | 33,047.66 | 98,767,570 | 1,477.38 | 5,665,279 | 2,864.74 | 7,778,048 | 2,123.69 | 7,732,181 | 1,805.86 | 5,583,234 | 2,147.58 | 8,668,117 | 3,342.78 | 8,046,626 | 1,817.10 | 6,473,152 | 2,842.34 | 8,388,914 | 6,853.98 | 19,790,230 | 2,421.46 | 7,031,632 | 3,199.79 | 5,988,946 | 2,150.96 | 7,621,211 | | | |
| 冷凍 きわだ | 静岡県 | 129,370.50 | 171,459,162 | 8,854.40 | 12,118,187 | 7,889.40 | 10,328,146 | 4,804.60 | 7,293,770 | 6,189.30 | 9,301,465 | 8,994.70 | 17,257,384 | 6,594.30 | 9,274,668 | 31,285.80 | 36,540,825 | 7,308.00 | 14,585,868 | 19,983.50 | 24,225,845 | 4,185.40 | 5,801,634 | 1,060.00 | 6,154,890 | 16,750.60 | 16,759,041 | | |
| | 東京 | 1,090.00 | 6,200,564 | | | | | | | | | | | 30.00 | 45,674 | | | | | | | | | | | | | | |
| | 神奈川県 | 24,160.00 | 32,622,854 | | | | | | | | | | | 1,960.00 | 7,597,590 | | | | | | | | | | | | | | |
| | 大阪 | 50.00 | 81,374 | | | | | | | | | | | | | 21,140.00 | 19,044,570 | | | | | | | | | | | | |
| | その他 | 52,015.00 | 42,518,704 | 19,943.00 | 13,633,116 | 13,841.00 | 9,926,071 | 14,000.00 | 9,025,798 | 4,231.00 | 9,933,719 | | | | | | | | | | | | | | | | | | |
| | 小計 | 206,685.50 | 252,882,658 | 28,797.40 | 25,751,303 | 21,730.40 | 20,254,217 | 18,804.60 | 16,319,568 | 10,420.30 | 19,235,184 | 10,954.70 | 24,854,974 | 6,624.30 | 9,320,342 | 52,425.80 | 55,585,395 | 7,308.00 | 14,585,868 | 21,043.50 | 30,206,539 | 4,185.40 | 5,801,634 | 7,640.50 | 14,208,593 | 16,750.60 | 16,759,041 | | |
| 冷凍 めばち | 静岡県 | 4,414,853.37 | 3,550,095,157 | 379,531.80 | 305,443,968 | 359,406.70 | 290,752,306 | 278,845.90 | 235,054,840 | 330,021.37 | 275,013,781 | 385,460.00 | 303,747,222 | 368,541.65 | 298,937,042 | 345,187.85 | 264,112,915 | 316,062.20 | 251,312,327 | 487,090.90 | 397,671,636 | 301,930.90 | 272,244,173 | 378,381.50 | 286,550,385 | 484,392.60 | 369,254,562 | | |
| | 宮城 | 3,724.47 | 8,604,581 | 132.00 | 369,017 | 261.00 | 737,090 | 242.70 | 705,902 | 233.07 | 677,392 | 231.40 | 678,500 | 206.00 | 579,282 | 198.00 | 559,518 | 355.00 | 840,940 | 351.00 | 873,174 | 221.00 | 576,118 | 493.00 | 775,514 | 800.30 | 1,232,164 | | |
| | 千葉 | 59.00 | 18,584 | | | | | | | 59.00 | 18,584 | | | | | | | | | | | | | | | | | | |
| | 東京 | 46,435.90 | 40,866,806 | 3,953.00 | 2,735,336 | 572.50 | 502,897 | 10,534.20 | 6,471,979 | 7,341.50 | 5,664,477 | 4,919.60 | 4,380,707 | 453.50 | 650,413 | 1,692.50 | 1,528,522 | 12,744.10 | 15,395,695 | 3,731.70 | 2,928,954 | 196.40 | 235,456 | 47.70 | 142,915 | 249.20 | 229,455 | | |
| | 神奈川県 | 300,207.72 | 292,648,270 | 32,918.60 | 25,325,480 | 12,234.20 | 14,990,134 | 4,658.60 | 4,546,221 | 2,561.40 | 2,707,756 | 25,248.10 | 23,892,599 | 28,390.40 | 26,501,657 | 32,310.50 | 30,419,508 | 31,868.70 | 24,893,266 | 30,434.72 | 45,459,839 | 25,423.70 | 20,551,950 | 37,929.80 | 43,621,828 | 36,229.00 | 29,738,032 | | |
| | 愛知 | 282.00 | 514,447 | 3.00 | 6,930 | 9.00 | 20,790 | 233.00 | 403,567 | | | 7.00 | 13,860 | 30.00 | 69,300 | | | | | | | | | | | | | | |
| 兵庫 | 0.00 | 0 | | | | | | | | | | | | | | | | | | | | | | | | | | | |
| その他 | 34,642.70 | 33,245,210 | 10,406.00 | 8,686,407 | 755.00 | 420,157 | 3,871.90 | 2,146,780 | 17,037.00 | 20,249,438 | 2,572.80 | 1,742,428 | | | | | | | | | | | | | | | | | |
| 小計 | 4,800,205.16 | 3,925,933,055 | 426,944.40 | 342,567,138 | 373,238.40 | 307,423,374 | 298,386.30 | 249,329,289 | 357,253.34 | 304,331,428 | 418,438.90 | 334,455,316 | 397,621.55 | 326,737,684 | 379,388.85 | 296,620,463 | 361,030.00 | 292,442,228 | 521,608.32 | 446,933,603 | 327,772.00 | 293,607,697 | 416,852.00 | 331,090,642 | 521,671.10 | 400,454,183 | | | |
| 冷凍 ひんなが | 静岡県 | 114,937.80 | 116,682,640 | 10,001.20 | 9,773,989 | 7,462.20 | 8,066,917 | 9,442.10 | 10,188,656 | 8,529.50 | 8,933,304 | 11,646.00 | 12,204,041 | 10,972.80 | 11,472,126 | 11,228.50 | 10,925,114 | 8,724.70 | 8,455,555 | 11,751.60 | 12,189,133 | 6,874.40 | 6,697,992 | 8,285.50 | 8,251,109 | 10,019.30 | 9,524,704 | | |
| | 宮城 | 12.52 | 20,370 | 10.00 | 18,900 | | | | | | | | | | | | | | | | | | | | | | | | |
| | 和歌山 | 31.10 | 42,451 | 31.10 | 42,451 | | | | | | | | | | | | | | | | | | | | | | | | |
| | 小計 | 114,981.42 | 116,745,461 | 10,042.30 | 9,835,340 | 7,462.20 | 8,066,917 | 9,442.10 | 10,188,656 | 8,529.50 | 8,933,304 | 11,646.00 | 12,204,041 | 10,972.80 | 11,472,126 | 11,228.50 | 10,925,114 | 8,724.70 | 8,455,555 | 11,754.12 | 12,190,603 | 6,874.40 | 6,697,992 | 8,285.50 | 8,251,109 | 10,019.30 | 9,524,704 | | |
| | 静岡県 | 183,623.20 | 273,967,168 | 19,739.50 | 28,734,279 | 29,471.20 | 38,108,636 | 23,335.50 | 33,003,010 | 17,226.50 | 28,531,158 | 14,955.00 | 23,362,389 | 10,655.00 | 18,989,567 | 12,209.00 | 19,890,750 | 8,633.20 | 13,591,076 | 25,443.50 | 38,629,745 | 10,952.10 | 13,386,098 | 6,693.60 | 9,684,498 | 4,309.10 | 8,059,962 | | |
| | 宮城 | 140.00 | 311,274 | | | | | | | | | | | | | | | | | | | | | | | | | | |
| 千葉 | 1,703.40 | 4,211,780 | 230.50 | 580,860 | 328.50 | 827,820 | 327.50 | 816,648 | 410.60 | 991,598 | 406.30 | 994,854 | | | | | | | | | | | | | | | | | |
| 東京 | 1,990.30 | 2,786,808 | | | | | | | | | | | | | | | | | | | | | | | | | | | |
| 神奈川県 | 9,781.30 | 13,910,131 | 592.80 | 926,297 | 89.70 | 106,910 | 135.40 | 212,068 | 111.00 | 128,204 | 1,969.60 | 3,516,748 | 1,058.40 | 1,353,734 | 1,703.80 | 2,197,281 | 717.50 | 1,038,325 | 767.40 | 1,345,866 | | | | | | | | | |
| 小計 | 197,238.20 | 295,186,161 | 20,562.80 | 30,241,436 | 29,889.40 | 39,043,366 | 24,003.40 | 34,258,840 | 18,866.40 | 30,744,877 | 17,873.40 | 28,455,878 | 11,713.40 | 20,343,301 | 13,912.80 | 22,088,031 | 9,405.70 | 14,752,775 | 26,295.90 | 40,158,511 | 10,962.60 | 13,408,148 | 7,918.80 | 11,069,573 | 5,833.60 | 10,621,425 | | | |
| 冷凍 その他まぐろ | 静岡県 | 246,622.22 | 261,970,914 | 19,412.90 | 21,382,283 | 23,175.60 | 24,251,192 | 20,713.50 | 19,682,149 | 19,407.70 | 18,900,782 | 24,185.42 | 27,222,476 | 19,096.30 | 19,323,305 | 19,813.90 | 20,803,226 | 19,225.80 | 21,965,616 | 22,486.90 | 29,239,358 | 16,516.50 | 16,869,435 | 17,970.60 | 18,090,578 | 24,617.10 | 24,831,514 | | |
| | 宮城 | 10.00 | 16,274 | | | | | | | | | | | | | | | | | | | | | | | | | | |
| | 群馬 | 474.00 | 1,004,598 | 27.00 | 62,370 | 87.00 | 83,034 | 39.00 | 90,090 | 29.00 | 66,990 | 19.00 | 43,890 | 57.00 | 85,764 | 34.00 | 91,140 | 34.00 | 86,940 | 64.00 | 175,140 | 23.00 | 61,530 | 29.00 | 75,390 | 32.00 | 82,320 | | |
| | 東京 | 2,366.00 | 5,996,468 | 207.00 | 528,664 | 237.00 | 594,866 | 207.00 | 519,266 | 192.00 | 492,648 | 207.00 | 521,261 | 196.00 | 492,651 | 189.00 | 475,478 | 198.00 | 499,685 | 199.00 | 502,991 | 160.00 | 411,592 | 182.00 | 468,184 | 192.00 | 489,182 | | |
| | 神奈川県 | 2,175.00 | 541,907 | 65.00 | 17,965 | | | | | | | | | | | | | | | | | | | | | | | | |
| | 愛知 | 106,738.20 | 153,705,062 | 6,124.50 | 11,508,153 | 7,189.00 | 12,871,469 | 7,168.70 | 11,987,875 | 9,329.00 | 12,129,494 | 10,530.50 | 14,062,277 | 9,932.00 | 12,992,255 | 12,551.563 | 8,591.00 | 12,124,716 | 11,323.50 | 17,215,602 | 7,946.00 | 10,850,188 | 8,800.80 | 11,622,586 | 10,552.20 | 13,788,884 | | | |
| 三重 | 5.00 | 6,300 | | | | | | | | | | | | | | | | | | | | | | | | | | | |
| 大阪 | 410.40 | 2,287,035 | 63.20 | 283,300 | 116.40 | 807,365 | 15.80 | 298,620 | | | | | | | | | | | | | | | | | | | | | |
| 小計 | 358,800.82 | 425,528,558 | 25,899.60 | 33,792,735 | 30,805.00 | 38,607,926 | 28,144.00 | 32,578,000 | 28,977.70 | 31,593,378 | 35,029.32 | 41,873,262 | 29,6 | | | | | | | | | | | | | | | | |

| 品名 | 産地名 | 合計 | | 4月 | | 5月 | | 6月 | | 7月 | | 8月 | | 9月 | | 10月 | | 11月 | | 12月 | | 1月 | | 2月 | | 3月 | | | | | | |
|----|-------|------------------------|------------|-----------|-----------|----------|-----------|----------|-----------|----------|-----------|----------|-----------|-----------|-----------|-----------|-----------|----------|-----------|----------|-----------|----------|-----------|----------|-----------|----------|-----------|---------|--------|---------|----------|-----------|
| | | 数量 | 金額 | 数量 | 金額 | 数量 | 金額 | 数量 | 金額 | 数量 | 金額 | 数量 | 金額 | 数量 | 金額 | 数量 | 金額 | 数量 | 金額 | 数量 | 金額 | 数量 | 金額 | 数量 | 金額 | 数量 | 金額 | 数量 | 金額 | | | |
| | | 数量 = k g 金額 = 円(税込) | | | | | | | | | | | | | | | | | | | | | | | | | | | | | | |
| 冷凍 | うるめいわ | 茨城 | 7.00 | 6,247 | | | | | | | | | | | | | | | | | | | | | | | | | | | | |
| | | 千葉 | 1,596.65 | 911,915 | 63.00 | 32,256 | 32.00 | 16,128 | 64.00 | 32,256 | 48.00 | 24,192 | 64.00 | 32,256 | 224.00 | 117,516 | 224.00 | 112,896 | 7.00 | 6,247 | 633.65 | 415,301 | 56.00 | 29,378 | 172.00 | 91,652 | | | 16.00 | 8,084 | | |
| 冷凍 | その他いわ | 東京 | 5,361.20 | 1,419,400 | 301.60 | 84,462 | 232.00 | 45,066 | 240.00 | 44,940 | 79.60 | 29,358 | 122.00 | 24,066 | 534.00 | 120,060 | 560.00 | 131,403 | 1,176.00 | 378,196 | 290.00 | 69,133 | 407.00 | 94,030 | 652.00 | 182,756 | 767.00 | 215,930 | | | | |
| | | 神奈川 | 84.00 | 47,250 | | | | | | | | | | | | | | | | | 48.00 | 27,720 | | | 36.00 | 19,530 | | | | | | |
| 冷凍 | しらす | 愛知 | 1,599.50 | 1,232,334 | 128.00 | 89,838 | 18.00 | 14,804 | 12.00 | 9,868 | 40.00 | 28,224 | 492.80 | 508,974 | | | | | | | | | 16.00 | 9,408 | 6.00 | 5,460 | 34.00 | 23,036 | 852.70 | 542,722 | | |
| | | 島根 | 13.00 | 57,960 | | | | | | | | | | | | | | | | | | | | | | 1.00 | 12,600 | 1.00 | 45,360 | | | |
| 冷凍 | 小計 | 10,231.71 | 4,238,870 | 702.60 | 256,004 | 642.00 | 162,457 | 616.00 | 159,665 | 377.60 | 130,274 | 903.80 | 617,264 | 803.00 | 247,968 | | | | | | | | 1,840.21 | 816,144 | 394.00 | 126,231 | 585.00 | 191,142 | 723.00 | 237,922 | 1,860.50 | 1,049,500 |
| 冷凍 | 小計 | 172.00 | 103,950 | | | | | | | | | | | | | | | | | | | | | | | | | | | | | |
| 冷凍 | その他いわ | 千葉 | 1,572.00 | 1,110,144 | 450.00 | 321,300 | 402.00 | 265,104 | 360.00 | 261,870 | 270.00 | 197,190 | 90.00 | 64,680 | | | | | | | | | | | | | | | | | | |
| 冷凍 | 小計 | 1,120.00 | 596,820 | 120.00 | 65,520 | 320.00 | 174,720 | 120.00 | 61,740 | 156.00 | 80,262 | 356.00 | 189,862 | | | | | | | | | | 48.00 | 24,696 | | | | | | | | |
| 冷凍 | 小計 | 3,910.00 | 2,817,806 | 315.00 | 222,600 | 375.00 | 265,440 | 540.00 | 383,880 | 465.00 | 330,960 | 345.00 | 249,480 | 235.00 | 203,280 | 345.00 | 241,920 | 225.00 | 158,256 | 255.00 | 182,280 | 240.00 | 168,000 | 315.00 | 229,530 | 255.00 | 182,280 | | | | | |
| 冷凍 | 小計 | 6,602.00 | 4,524,870 | 885.00 | 609,420 | 1,097.00 | 705,264 | 1,020.00 | 707,480 | 891.00 | 608,412 | 791.00 | 504,042 | 235.00 | 203,280 | 393.00 | 266,616 | 225.00 | 158,256 | 255.00 | 182,280 | 240.00 | 168,000 | 315.00 | 229,530 | 255.00 | 182,280 | | | | | |
| 冷凍 | 小計 | 508.90 | 940,804 | | | 37.50 | 52,761 | 7.50 | 17,324 | 8.50 | 18,688 | 249.90 | 426,318 | 34.90 | 73,290 | 40.00 | 60,898 | 12.50 | 27,824 | 23.20 | 57,014 | 7.50 | 17,324 | 17.50 | 35,698 | 69.90 | 153,665 | | | | | |
| 冷凍 | 小計 | 36.80 | 26,460 | 30.00 | 8,820 | 6.00 | 8,820 | 0.60 | 8,820 | | | | | | | | | | | | | | | | | | | | | | | |
| 冷凍 | 小計 | 545.50 | 967,264 | 30.00 | 8,820 | 43.50 | 61,581 | 8.10 | 26,144 | 8.50 | 18,688 | 249.90 | 426,318 | 34.90 | 73,290 | 40.00 | 60,898 | 12.50 | 27,824 | 23.20 | 57,014 | 7.50 | 17,324 | 17.50 | 35,698 | 69.90 | 153,665 | | | | | |
| 冷凍 | 小計 | 294.00 | 308,700 | | | | | | | | | | | | | | | | | | | | | | | | | | | | | |
| 冷凍 | 小計 | 60.00 | 63,000 | | | | | | | | | | | | | | | | | | | | | | | | | | | | | |
| 冷凍 | 小計 | 354.00 | 371,700 | 0.00 | 0 | 0.00 | 0 | 0.00 | 0 | 0.00 | 0 | 90.00 | 94,500 | 108.00 | 113,400 | 36.00 | 37,800 | 18.00 | 18,900 | 18.00 | 18,900 | 12.00 | 12,600 | 24.00 | 25,200 | 36.00 | 37,800 | 36.00 | 37,800 | | | |
| 冷凍 | 小計 | 523.50 | 716,892 | 43.20 | 69,992 | 31.20 | 46,746 | 36.00 | 46,494 | 47.10 | 69,174 | 66.00 | 85,238 | 54.00 | 69,740 | 54.00 | 71,504 | 42.00 | 57,224 | 36.00 | 48,258 | 36.00 | 49,140 | 42.00 | 56,006 | 36.00 | 47,376 | | | | | |
| 冷凍 | 小計 | 139.20 | 34,564 | 14.00 | 4,262 | 8.00 | 4,200 | 4.00 | 5,040 | | | 14.00 | 4,262 | 32.00 | 4,200 | 4,200 | 4,200 | 32.00 | 4,200 | 32.00 | 4,200 | 3.20 | 4,200 | | | | | | | | | |
| 冷凍 | 小計 | 30.00 | 34,650 | 10.00 | 11,550 | | | 10.00 | 11,550 | | | 10.00 | 11,550 | | | | | | | | | | | | | | | | | | | |
| 冷凍 | 小計 | 692.70 | 786,106 | 67.20 | 85,804 | 39.20 | 50,946 | 50.00 | 63,084 | 47.10 | 69,174 | 90.00 | 101,050 | 86.00 | 73,840 | 54.00 | 71,504 | 74.00 | 61,424 | 68.00 | 52,458 | 39.20 | 53,340 | 42.00 | 56,006 | 36.00 | 47,376 | | | | | |
| 冷凍 | 小計 | 6,221.66 | 2,832,262 | 264.23 | 417,238 | 664.52 | 182,588 | 1,285.28 | 557,511 | 656.92 | 401,104 | 52.93 | 51,706 | 108.12 | 103,615 | 54.02 | 52,630 | 35.26 | 34,082 | 16.48 | 15,358 | 312.50 | 163,008 | 758.20 | 380,612 | 2,013.20 | 472,810 | | | | | |
| 冷凍 | 小計 | 389.00 | 411,861 | | | | | | | | | | | | | | | | | | | | | | | | | | | | | |
| 冷凍 | 小計 | 1,131.00 | 209,789 | | | | | | | | | | | | | | | | | | | | | | | | | | | | | |
| 冷凍 | 小計 | 796.00 | 405,520 | 75.00 | 38,324 | 150.00 | 76,648 | 96.00 | 58,274 | 45.00 | 22,994 | 45.00 | 22,994 | 99.00 | 47,900 | 16.00 | 6,300 | | | | | | | | | | | | | | | |
| 冷凍 | 小計 | 12,704.26 | 3,902,076 | 844.00 | 280,412 | 950.00 | 349,440 | 1,307.00 | 430,352 | 976.00 | 317,862 | 1,103.26 | 365,296 | 758.00 | 243,474 | 960.00 | 320,334 | 642.00 | 183,120 | 882.00 | 290,514 | 2,568.00 | 562,254 | 730.00 | 240,050 | 984.00 | 318,968 | | | | | |
| 冷凍 | 小計 | 992.00 | 398,034 | | | 128.00 | 51,072 | 544.00 | 216,636 | 88.00 | 36,792 | 128.00 | 51,072 | 72.00 | 29,022 | 8.00 | 3,360 | 16.00 | 6,720 | | | | | | | | | | | | | |
| 冷凍 | 小計 | 28,719.00 | 8,491,034 | 2,061.78 | 601,982 | 1,374.00 | 448,448 | 640.00 | 236,978 | 3,626.00 | 1,112,254 | 2,092.22 | 592,773 | 2,556.00 | 635,764 | 4,069.00 | 1,227,488 | 1,502.00 | 387,440 | 2,378.00 | 619,172 | 2,830.00 | 944,464 | 2,528.00 | 742,338 | 3,062.00 | 941,933 | | | | | |
| 冷凍 | 小計 | 18,196.00 | 6,300,995 | 1,990.00 | 555,716 | 2,502.00 | 724,448 | 3,362.00 | 894,108 | 570.00 | 228,080 | 1,460.00 | 644,676 | 1,486.00 | 584,378 | 1,396.00 | 580,880 | 948.00 | 389,760 | 1,150.00 | 470,232 | 716.00 | 263,581 | 1,254.00 | 449,146 | 1,362.00 | 515,990 | | | | | |
| 冷凍 | 小計 | 440.00 | 143,844 | | | 60.00 | 25,724 | | | 60.00 | 25,724 | | | 60.00 | 25,724 | | | | | | | | | | | | | | | | | |
| 冷凍 | 小計 | 59.20 | 41,410 | | | | | | | | | | | | | | | | | | | | | | | | | | | | | |
| 冷凍 | 小計 | 93.80 | 100,168 | | | | | | | | | | | 28.00 | 30,134 | 33.60 | 39,690 | | | | | | | | | | | | | | | |
| 冷凍 | 小計 | 296.00 | 116,592 | | | | | | | | | | | | | | | | | | | | | | | | | | | | | |
| 冷凍 | 小計 | 1,237.25 | 1,038,166 | | | | | | | | | | | | | | | | | | | | | | | | | | | | | |
| 冷凍 | 小計 | 71,275.17 | 24,391,751 | 5,235.01 | 1,893,672 | 5,700.52 | 1,807,296 | 7,830.28 | 2,977,259 | 6,699.92 | 2,378,622 | 4,929.41 | 1,770,095 | 5,168.72 | 1,705,893 | 6,902.47 | 2,564,654 | 3,401.76 | 1,212,749 | 4,726.48 | 1,507,614 | 7,727.00 | 2,373,518 | 5,355.20 | 1,857,294 | 7,598.40 | 2,343,085 | | | | | |
| 冷凍 | 小計 | 150.00 | 420,000 | 18.00 | 50,400 | 6.00 | 16,800 | 6.00 | 16,800 | 12.00 | 33,600 | 12.00 | 33,600 | 6.00 | 16,800 | 6.00 | 16,800 | 12.00 | 33,600 | 18.00 | 50,400 | 6.00 | 16,800 | 6.00 | 16,800 | 48.00 | 134,400 | | | | | |
| 冷凍 | 小計 | 150.00 | 420,000 | 18.00 | 50,400 | 6.00 | 16,800 | 6.00 | 16,800 | 12.00 | 33,600 | 12.00 | 33,600 | 6.00 | 16,800 | 6.00 | 16,800 | 12.00 | 33,600 | 18.00 | 50,400 | 0.00 | 0 | 6.00 | 16,800 | 48.00 | 134,400 | | | | | |
| 冷凍 | 小計 | 13,508.65 | 11,435,769 | 418.80 | 527,594 | 152.74 | 202,503 | 237.07 | 350,437 | 280.40 | 383,982 | 833.55 | 662,005 | 1,485.16 | 1,316,618 | 1,426.30 | 1,213,241 | 1,070.86 | 820,416 | 3,940.62 | 2,941,563 | 917.24 | 760,237 | 1,131.67 | 899,748 | 1,614.24 | 1,357,425 | | | | | |
| 冷凍 | 小計 | 24,560.00 | 10,066,842 | | | | | 2,700.00 | 1,412,870 | 3,280.00 | 1,538,982 | 370.00 | 111,300 | 2,380.00 | 1,172,010 | 720.00 | 190,050 | 3,940.00 | 1,566,180 | 3,150.00 | 1,177,990 | 1,800.00 | 378,000 | 1,940.00 | 663,384 | 4,280.00 | 1,856,076 | | | | | |
| 冷凍 | 小計 | 100,065.00 | 40,627,226 | 13,120.00 | 5,758,816 | 8,775.00 | 4,531,370 | 6,120.00 | 3,474,326 | 8,970.00 | 4,004,164 | 9,520.00 | 4,645,608 | 14,370.00 | 5,087,662 | 16,390.00 | 6,451,192 | 5,260.00 | 1,985,128 | 3,540.00 | 1,662,042 | 3,590.0 | | | | | | | | | | |

| 品名 | 産地名 | 合計 | | 4月 | | 5月 | | 6月 | | 7月 | | 8月 | | 9月 | | 10月 | | 11月 | | 12月 | | 1月 | | 2月 | | 3月 | | | | | |
|----------|---------|------------|------------|-----------|-----------|----------|-----------|----------|-----------|----------|-----------|----------|-----------|----------|-----------|-----------|-----------|-----------|-----------|-----------|-----------|----------|-----------|-----------|-----------|-----------|-----------|---------|---------|-------|--------|
| | | 数量 | 金額 | 数量 | 金額 | 数量 | 金額 | 数量 | 金額 | 数量 | 金額 | 数量 | 金額 | 数量 | 金額 | 数量 | 金額 | 数量 | 金額 | 数量 | 金額 | 数量 | 金額 | 数量 | 金額 | 数量 | 金額 | 数量 | 金額 | | |
| | | 数量 | 金額 | 数量 | 金額 | 数量 | 金額 | 数量 | 金額 | 数量 | 金額 | 数量 | 金額 | 数量 | 金額 | 数量 | 金額 | 数量 | 金額 | 数量 | 金額 | 数量 | 金額 | 数量 | 金額 | 数量 | 金額 | 数量 | 金額 | | |
| 冷凍 まだい | 静 岡 | 30.00 | 34,650 | 0.00 | 0 | 0.00 | 0 | 0.00 | 0 | 0.00 | 0 | 0.00 | 0 | 0.00 | 0 | 0.00 | 0 | 0.00 | 0 | 0.00 | 0 | 0.00 | 0 | 0.00 | 0 | 0.00 | 0 | 0.00 | 0 | | |
| | 小 計 | 30.00 | 34,650 | 0.00 | 0 | 0.00 | 0 | 0.00 | 0 | 0.00 | 0 | 0.00 | 0 | 0.00 | 0 | 0.00 | 0 | 0.00 | 0 | 0.00 | 0 | 0.00 | 0 | 0.00 | 0 | 0.00 | 0 | 0.00 | 0 | | |
| 冷凍 れんご | 静 岡 | 144.00 | 83,435 | 20.00 | 12,600 | 20.00 | 13,124 | 20.00 | 13,124 | 20.00 | 13,124 | 20.00 | 13,124 | 20.00 | 13,124 | 20.00 | 13,124 | 20.00 | 13,124 | 20.00 | 13,124 | 20.00 | 13,124 | 20.00 | 13,124 | 20.00 | 13,124 | 20.00 | 13,124 | 20.00 | |
| | 東 京 | 22,596.00 | 13,801,308 | 920.00 | 569,086 | 1,040.00 | 631,034 | 600.00 | 347,542 | 380.00 | 230,996 | 420.00 | 260,392 | 2,168.00 | 1,274,058 | 1,798.00 | 909,818 | 10,110.00 | 6,306,604 | 3,000.00 | 1,904,164 | 840.00 | 531,296 | 700.00 | 443,622 | 620.00 | 392,696 | 20.00 | 5,250 | | |
| | 島 根 | 7.20 | 13,608 | | | | | | | | | | 7.20 | 13,608 | | | | | | | | | | | | | | | | | |
| | 長 崎 | 106.40 | 132,718 | | | | | | | 20.00 | 27,194 | 19.20 | 23,940 | | | | | | 19.20 | 23,310 | 38.40 | 46,620 | | | | | | 9.60 | 11,654 | | |
| | その他 | 2.00 | 8,400 | 2.00 | 8,400 | | | | | | | | | | | | | | | | | | | | | | | | | | |
| | 小 計 | 22,855.80 | 14,039,469 | 942.00 | 590,086 | 1,040.00 | 631,034 | 620.00 | 360,666 | 400.00 | 258,190 | 439.20 | 284,332 | 2,175.20 | 1,287,666 | 1,798.00 | 909,818 | 10,171.20 | 6,365,194 | 3,058.40 | 1,961,981 | 840.00 | 531,296 | 720.00 | 448,872 | 651.60 | 410,334 | 20.00 | 5,250 | | |
| 冷凍 その他たい | 静 岡 | 21,874.79 | 6,877,783 | 422.30 | 209,050 | 207.00 | 59,008 | 48.60 | 21,250 | 911.59 | 629,461 | 82.00 | 18,938 | 79.60 | 33,368 | 160.80 | 43,683 | 14,273.50 | 3,470,529 | 3,720.90 | 1,524,218 | 826.70 | 288,286 | 184.40 | 87,267 | 957.40 | 492,725 | | | | |
| | 宮 城 | 1,349.00 | 993,877 | | | | | | | | | | | | | | | | | | | | | | | | | | | | |
| | 東 京 | 6,990.00 | 4,535,104 | 534.00 | 293,674 | 712.00 | 463,564 | 488.00 | 282,548 | 386.00 | 276,772 | 440.00 | 293,634 | 464.00 | 320,130 | 598.00 | 416,838 | 790.00 | 511,232 | 784.00 | 545,988 | 422.00 | 215,664 | 524.00 | 307,958 | 848.00 | 607,102 | | | | |
| | 岐 阜 | 5.40 | 16,442 | 5.40 | 16,442 | | | | | | | | | | | | | | | | | | | | | | | | | | |
| | 愛 知 | 176.00 | 248,110 | 18.00 | 24,570 | 6.00 | 8,190 | 6.00 | 8,190 | 6.00 | 8,190 | 6.00 | 8,190 | 36.00 | 49,140 | 6.00 | 8,190 | | | | | 48.00 | 69,718 | 32.00 | 45,778 | 18.00 | 26,144 | | | | |
| | 三 重 | 1,690.00 | 1,005,266 | 220.00 | 132,296 | 70.00 | 43,890 | 330.00 | 207,900 | 150.00 | 94,500 | 170.00 | 107,100 | 270.00 | 170,100 | 70.00 | 44,100 | | | | | 60.00 | 37,800 | 152.00 | 79,884 | 130.00 | 55,440 | 68.00 | 32,256 | | |
| | 兵 庫 | 2.72 | 45,696 | | | | | | | | | | | | | | | | | | | 2.72 | 45,696 | | | | | | | | |
| | 岡 山 | 20.00 | 19,740 | | | | | 10.00 | 13,440 | | | | 10.00 | 6,300 | | | | | | | | | | | | | | | | | |
| | 長 崎 | 542.60 | 766,542 | | | | | | | 296.00 | 404,040 | | | | | | | 246.60 | | | | | | | | | | | | | |
| | その他 | 105.00 | 194,162 | 35.00 | 63,071 | 23.00 | 63,493 | 26.00 | 36,518 | 18.00 | 24,276 | 3.00 | 6,804 | | | | | | | | | | | | | | | | | | |
| | 小 計 | 32,755.51 | 14,702,722 | 1,234.70 | 739,103 | 1,018.00 | 638,145 | 1,187.60 | 818,853 | 1,761.59 | 1,429,049 | 711.00 | 440,966 | 849.60 | 572,738 | 1,081.40 | 875,313 | 15,063.50 | 3,981,761 | 4,615.62 | 2,223,420 | 1,432.70 | 629,612 | 856.40 | 476,809 | 2,943.40 | 1,876,953 | | | | |
| | 冷凍 さわら | 静 岡 | 3,421.29 | 3,343,499 | 342.23 | 439,037 | 276.34 | 308,731 | 320.63 | 343,656 | 275.75 | 379,479 | 380.61 | 366,381 | 178.92 | 196,631 | 316.56 | 298,471 | 169.98 | 180,983 | 123.29 | 136,851 | 222.53 | 343,543 | 169.15 | 179,955 | 645.30 | 169,781 | | | |
| 宮 城 | | 50.00 | 15,750 | | | | | | | | | | 50.00 | 15,750 | | | | | | | | | | | | | | | | | |
| 千 葉 | | 96.00 | 38,472 | | | | | | | | | | | | | | | | | | | | | | | | | | | | |
| 東 京 | | 78,970.10 | 40,456,646 | 7,401.50 | 3,893,392 | 7,453.00 | 3,918,038 | 6,168.50 | 3,014,036 | 5,504.50 | 2,792,453 | 5,681.00 | 2,955,653 | 5,882.00 | 3,022,594 | 7,222.00 | 3,608,382 | 6,926.00 | 3,644,456 | 5,405.50 | 2,703,399 | 4,691.00 | 2,270,226 | 10,099.10 | 5,120,726 | 6,536.00 | 3,513,291 | | | | |
| 愛 知 | | 11,841.32 | 7,447,620 | 2,895.60 | 1,472,213 | 1,007.70 | 736,407 | 799.00 | 591,770 | 716.00 | 500,858 | 575.02 | 380,262 | 1,116.00 | 813,686 | 408.00 | 239,058 | 723.00 | 479,632 | 768.00 | 578,642 | 483.00 | 358,306 | 900.00 | 487,181 | 1,450.00 | 809,605 | | | | |
| 三 重 | | 7,160.00 | 3,434,592 | 112.00 | 53,592 | 264.00 | 121,044 | 484.00 | 217,686 | 368.00 | 175,980 | 336.00 | 162,120 | 412.00 | 198,954 | 656.00 | 320,040 | 308.00 | 160,524 | 204.00 | 107,394 | 804.00 | 397,950 | 932.00 | 462,546 | 2,280.00 | 1,056,762 | | | | |
| 大 阪 | | 76.80 | 154,576 | | | | | | | | | | | | | | | | | | | | | | | | | | | | |
| 兵 庫 | | 1,090.20 | 850,971 | | | | | | | | | | | | | | | | | | | 47.20 | 40,110 | 467.20 | 358,890 | 192.20 | 151,357 | 201.20 | 156,974 | 38.40 | 30,240 |
| 山 口 | | 4,462.00 | 3,103,970 | 348.00 | 250,418 | 434.00 | 295,022 | 148.00 | 111,128 | 528.00 | 367,790 | 326.00 | 221,316 | 302.00 | 180,260 | 238.00 | 168,774 | 262.00 | 176,142 | 590.00 | 404,454 | 274.00 | 192,588 | 480.00 | 330,302 | 532.00 | 405,776 | | | | |
| 福 岡 | | 32.00 | 22,680 | | | | | | | | | | | | | | | | | | | | | | | | | | | | |
| 小 計 | | 107,199.71 | 58,868,776 | 11,099.33 | 6,108,652 | 9,435.04 | 5,379,242 | 7,920.13 | 4,278,276 | 7,392.25 | 4,216,560 | 7,364.63 | 4,114,082 | 7,906.92 | 4,422,205 | 8,887.76 | 4,674,835 | 8,856.18 | 5,000,627 | 7,282.99 | 4,082,997 | 6,675.73 | 3,719,587 | 12,695.45 | 6,765,526 | 11,683.30 | 6,107,087 | | | | |
| 冷凍 めいけ | | 静 岡 | 2,218.46 | 2,185,677 | 72.00 | 111,811 | 55.84 | 87,773 | 53.41 | 82,985 | 16.00 | 27,231 | 44.81 | 57,599 | 38.84 | 58,357 | 145.19 | 197,462 | 173.40 | 254,296 | 115.55 | 191,105 | 110.20 | 183,776 | 1,247.12 | 805,014 | 146.10 | 128,268 | | | |
| | 宮 城 | 125.50 | 86,414 | 30.00 | 22,050 | 70.00 | 48,300 | | | 25.50 | 16,064 | | | | | | | | | | | | | | | | | | | | |
| | 茨 城 | 18.00 | 15,750 | | | | | | | | | | | | | | | | | | | | | | | | | | | | |
| | 千 葉 | 1,979.51 | 831,390 | | | | | | | | | | | | | | | | | | | | | | | | | | | | |
| | 東 京 | 72,394.00 | 43,220,183 | 7,034.00 | 4,367,323 | 5,581.00 | 3,623,803 | 4,917.00 | 3,388,004 | 4,702.00 | 3,277,671 | 5,442.00 | 3,206,794 | 5,514.00 | 3,056,441 | 7,631.00 | 3,927,180 | 2,997.00 | 1,971,930 | 6,892.00 | 4,296,312 | 4,928.00 | 2,934,370 | 4,678.00 | 2,703,372 | 12,078.00 | 6,466,981 | | | | |
| | 神 奈 川 | 420.00 | 204,842 | | | | | | | | | | | | | | | | | | | | | | | | | | | | |
| | 愛 知 | 13,676.52 | 9,941,863 | 990.00 | 743,288 | 1,263.00 | 833,667 | 865.00 | 600,190 | 678.00 | 514,598 | 651.52 | 504,952 | 598.00 | 442,668 | 880.00 | 666,734 | 676.00 | 520,264 | 2,884.00 | 2,166,030 | 1,383.00 | 1,003,014 | 1,774.00 | 1,201,808 | 1,034.00 | 744,650 | | | | |
| | 三 重 | 20,908.00 | 12,357,741 | 808.00 | 423,988 | 1,071.00 | 634,584 | 1,617.00 | 931,443 | 1,680.00 | 952,110 | 1,617.00 | 890,170 | 2,488.00 | 1,424,888 | 3,108.00 | 1,780,304 | 3,544.00 | 2,191,845 | 1,100.00 | 742,024 | 1,121.00 | 684,804 | 2,431.00 | 1,441,657 | 323.00 | 259,924 | | | | |
| | 京 都 | 2,484.00 | 2,150,776 | 832.00 | 720,714 | 844.00 | 731,104 | | | | | | | | | | | | | | | | | | | | | | | | |
| | 福 岡 | 63.00 | 27,676 | | | | | | | | | | | | | | | | | | | | | | | | | | | | |
| | 小 計 | 114,286.99 | 71,022,312 | 9,766.00 | 6,389,174 | 8,884.84 | 5,959,231 | 7,892.41 | 5,382,818 | 7,365.50 | 5,016,352 | 7,859.33 | 4,749,599 | 8,638.84 | 4,982,354 | 11,764.19 | 6,571,680 | 7,390.40 | 4,938,335 | 11,264.55 | 7,526,781 | 7,563.20 | 4,815,886 | 10,344.22 | 6,256,411 | 15,553.51 | 8,433,691 | | | | |
| | 冷凍 いぼたい | 静 岡 | 148.83 | 148,268 | 44.65 | 67,380 | 25.84 | 30,085 | 2.70 | 2,834 | 1.80 | 1,994 | 1.94 | 1,994 | 1.80 | 1,994 | 1.94 | 1,994 | 7.28 | 7,835 | 8.70 | 9,500 | 2.80 | 3,057 | | | | | | | |

| 品名 | 産地名 | 合計 | | 4月 | | 5月 | | 6月 | | 7月 | | 8月 | | 9月 | | 10月 | | 11月 | | 12月 | | 1月 | | 2月 | | 3月 | | | |
|----|-------|------------------------|------------|---------------|-----------|------------|-----------|------------|-----------|------------|-----------|------------|-----------|-------------|-----------|-------------|------------|-------------|------------|-------------|-------------|-------------|------------|-------------|------------|-------------|------------|-------------|---------|
| | | 数量 | 金額 | 数量 | 金額 | 数量 | 金額 | 数量 | 金額 | 数量 | 金額 | 数量 | 金額 | 数量 | 金額 | 数量 | 金額 | 数量 | 金額 | 数量 | 金額 | 数量 | 金額 | 数量 | 金額 | 数量 | 金額 | 数量 | 金額 |
| | | 数量 = k g 金額 = 円(税込) | | | | | | | | | | | | | | | | | | | | | | | | | | | |
| 冷凍 | 小計 | 福 岡 | 18.00 | 61,424 | | | | | | | | | | 10.00 | 32,024 | | | | | | | | | | | | | | |
| | | 鹿児島 | 120.00 | 793,800 | | | | | | | | | | | | | | | | | 8.50 | 29,400 | | | | | | | |
| 冷凍 | その他えび | 静 岡 | 20,991.95 | 65,322,195 | 2,842.16 | 8,379,842 | 1,432.66 | 4,166,386 | 2,596.00 | 7,434,176 | 1,485.80 | 4,415,344 | 1,993.20 | 6,266,266 | 573.00 | 1,867,038 | 2,012.97 | 6,322,392 | 1,989.00 | 7,084,176 | 2,155.16 | 7,583,649 | 1,108.00 | 3,178,408 | 1,275.00 | 3,870,420 | 1,529.00 | 4,754,098 | |
| | | 静 岡 | 10,043.06 | 18,150,896 | 2,370.80 | 4,618,312 | 1,501.60 | 2,651,352 | 1,966.80 | 3,451,660 | 1,766.20 | 3,048,942 | 2,001.60 | 3,614,308 | 20.00 | 29,232 | 22.80 | 40,950 | 181.60 | 388,290 | 126.75 | 194,066 | 16.50 | 46,462 | 35.00 | 39,532 | 33.41 | 27,786 | |
| 冷凍 | 小計 | 北海道 | 79.00 | 210,000 | | | | | | | | | | | | | | | | | | | | | | | | | |
| | | 宮 城 | 34.80 | 96,642 | | | 30.00 | 85,050 | | | | | | 1.20 | 2,898 | 1.20 | 2,898 | | | | | | | | | | | | |
| 冷凍 | 小計 | 栃 木 | 200.00 | 260,400 | 200.00 | 260,400 | | | | | | | | | | | | | | | | | | | | | | | |
| | | 千 葉 | 2,196.00 | 5,918,850 | | | | | | | | | | | | | | | | | | 648.00 | 1,722,420 | 576.00 | 1,547,280 | 648.00 | 1,769,670 | 324.00 | 879,480 |
| 冷凍 | 小計 | 東 京 | 287,266.34 | 411,278,854 | 16,482.00 | 22,449,708 | 14,415.80 | 19,580,766 | 15,061.40 | 20,042,614 | 10,609.80 | 15,270,179 | 18,459.40 | 28,421,713 | 27,956.90 | 38,250,906 | 29,440.18 | 42,440,215 | 28,715.26 | 43,826,281 | 25,613.00 | 45,517,618 | 34,882.80 | 50,222,777 | 21,663.80 | 29,599,168 | 43,966.00 | 55,656,969 | |
| | | 神 奈 川 | 7,263.60 | 16,383,298 | 559.60 | 1,334,595 | 854.00 | 1,791,352 | 655.60 | 1,499,178 | 930.80 | 2,257,759 | 1,013.20 | 2,411,314 | 1,036.40 | 2,396,134 | 724.60 | 1,603,804 | 778.00 | 1,785,299 | 372.80 | 699,897 | 103.20 | 186,613 | 118.80 | 212,285 | 116.40 | 205,068 | |
| 冷凍 | 小計 | 福 井 | 4,682.80 | 7,958,472 | | | | | | | | | | | | | | | | | | | | | | | | | |
| | | 岐 阜 | 20,655.24 | 26,777,237 | 883.50 | 805,812 | 1,731.80 | 1,055,746 | 814.10 | 579,643 | 922.90 | 534,284 | 1,009.20 | 837,050 | 762.54 | 838,043 | 795.80 | 774,569 | 1,599.00 | 1,756,717 | 6,047.95 | 13,069,936 | 1,713.85 | 1,705,499 | 2,476.10 | 2,744,004 | 1,898.50 | 2,075,934 | |
| 冷凍 | 小計 | 愛 知 | 316,066.29 | 638,138,710 | 24,004.10 | 47,321,511 | 21,135.30 | 39,111,815 | 24,508.90 | 41,512,416 | 16,694.50 | 34,538,479 | 23,890.22 | 51,490,073 | 31,917.84 | 53,649,344 | 24,710.45 | 50,567,825 | 28,155.73 | 50,794,966 | 51,269.95 | 142,020,631 | 16,481.25 | 31,262,084 | 23,306.75 | 42,366,039 | 30,011.30 | 53,503,527 | |
| | | 三 重 | 127,304.74 | 177,766,426 | 4,447.20 | 7,153,424 | 4,680.20 | 7,114,010 | 4,719.48 | 7,606,872 | 5,894.40 | 8,873,334 | 10,878.60 | 17,291,494 | 18,235.56 | 25,270,778 | 13,443.80 | 19,818,524 | 10,801.80 | 14,051,742 | 17,866,540 | 13,836.80 | 17,922,794 | 12,261.40 | 15,031,936 | 16,525.20 | 19,764,978 | | |
| 冷凍 | 小計 | 大 阪 | 52,959.80 | 86,748,849 | 314.20 | 310,480 | 816.00 | 1,214,640 | 190.00 | 165,584 | 110.00 | 95,864 | 1,288.00 | 2,100,520 | 4,735.60 | 6,659,404 | 7,585.60 | 12,797,580 | 5,780.20 | 10,087,234 | 12,496.40 | 20,640,733 | 5,823.00 | 9,737,482 | 9,036.20 | 13,806,230 | 4,784.60 | 9,133,098 | |
| | | 兵 庫 | 440.00 | 212,886 | 190.00 | 101,586 | 250.00 | 111,300 | | | | | | | | | | | | | | | | | | | | | |
| 冷凍 | 小計 | 徳 島 | 250.00 | 781,494 | 10.00 | 33,600 | 60.00 | 201,600 | 20.00 | 67,200 | 40.00 | 134,400 | 20.00 | 67,200 | 30.00 | 42,294 | 10.00 | 33,600 | 20.00 | 67,200 | 10.00 | 33,600 | 20.00 | 67,200 | 20.00 | 67,200 | 10.00 | 33,600 | |
| | | 福 岡 | 363.60 | 945,718 | 33.00 | 117,494 | 55.00 | 104,422 | 54.00 | 118,124 | 27.00 | 41,832 | 60.00 | 131,040 | 21.60 | 46,620 | 9.00 | 82,214 | 59.00 | 168,838 | 21.00 | 99,854 | 12.00 | 17,640 | 12.00 | 17,640 | 12.00 | 17,640 | |
| 冷凍 | 小計 | 長 崎 | 96.60 | 93,450 | | | | | | | | | | | | | | | | | | | | | | | | | |
| | | 小 計 | 829,901.87 | 1,391,722,182 | 49,494.40 | 84,506,926 | 45,529.70 | 73,022,053 | 49,872.28 | 78,088,813 | 37,025.00 | 64,858,073 | 58,627.42 | 106,367,610 | 85,177.64 | 128,161,313 | 76,778.83 | 128,270,539 | 78,447.59 | 126,747,057 | 108,246.55 | 241,977,329 | 73,444.00 | 112,764,445 | 69,578.00 | 105,653,704 | 97,685.41 | 141,304,320 | |
| 冷凍 | 小計 | 静 岡 | 11,368.55 | 34,168,995 | 513.00 | 1,064,542 | 285.50 | 798,646 | 284.00 | 917,700 | 193.00 | 609,577 | 230.00 | 706,230 | 1,684.25 | 4,782,907 | 320.00 | 1,038,554 | 265.56 | 864,254 | 7,239.49 | 22,239,775 | 144.00 | 469,244 | 137.00 | 551,604 | 72.00 | 225,960 | |
| | | 北海道 | 5,671.80 | 13,334,854 | 130.00 | 388,184 | 116.00 | 354,164 | 72.00 | 224,280 | 40.00 | 128,940 | 88.00 | 261,660 | 72.50 | 244,701 | 409.80 | 871,111 | 324.80 | 727,860 | 3,510.70 | 8,171,924 | 668.00 | 1,344,630 | 80.00 | 205,800 | 160.00 | 411,600 | |
| 冷凍 | 小計 | 青 森 | 312.00 | 799,470 | | | | | | | | | | | | | | | | | | | | | | | | | |
| | | 岩 手 | 439.00 | 324,764 | 81.00 | 51,974 | | | 288.00 | 105,840 | | | | | | | | | | | | | | | | | | | |
| 冷凍 | 小計 | 宮 城 | 486.60 | 1,006,948 | 10.00 | 18,007 | | | | | 27.00 | 56,331 | 28.00 | 50,400 | 7.00 | 12,600 | 42.00 | 75,600 | 68.00 | 156,450 | 290.60 | 612,360 | | | 14.00 | 25,200 | | | |
| | | 茨 城 | 11,830.35 | 25,887,649 | 64.00 | 126,000 | 116.00 | 261,450 | 61.60 | 141,120 | 107.20 | 298,620 | 79.20 | 171,570 | 288.90 | 622,754 | 322.20 | 691,970 | 402.60 | 938,969 | 10,087.45 | 22,056,016 | 47.20 | 113,190 | 137.40 | 243,810 | 116.60 | 222,180 | |
| 冷凍 | 小計 | 栃 木 | 885.00 | 7,697,760 | 121.80 | 1,023,540 | 93.60 | 819,000 | 36.00 | 315,000 | 50.40 | 441,000 | 31.00 | 1,323,000 | 43.20 | 378,000 | 151.20 | 1,323,000 | 151.20 | 1,323,000 | 122.40 | 1,067,220 | 43.20 | 378,000 | 72.00 | 630,000 | | | |
| | | 千 葉 | 468.60 | 1,116,990 | 91.80 | 215,460 | 63.60 | 156,870 | 24.00 | 53,550 | 62.40 | 139,230 | 32.40 | 80,640 | 5.40 | 13,230 | 21.60 | 52,920 | 27.00 | 66,150 | 118.80 | 291,060 | 10.80 | 20,160 | | | 10.80 | 27,720 | |
| 冷凍 | 小計 | 東 京 | 28,462.26 | 49,857,073 | 631.00 | 283,810 | 224.00 | 214,092 | 456.40 | 195,928 | 637.60 | 609,308 | 1,730.80 | 1,079,458 | 1,028.90 | 1,336,339 | 7,809.08 | 12,657,393 | 1,502.50 | 1,973,101 | 10,537.34 | 24,066,376 | 2,281.84 | 5,321,634 | 515.20 | 662,550 | 1,107.60 | 1,457,084 | |
| | | 神 奈 川 | 522.50 | 1,406,050 | | | | | | | 12.95 | 31,856 | 3.50 | 8,608 | 28.00 | 68,874 | 15.75 | 38,742 | 29.75 | 73,178 | 47.65 | 118,954 | 351.65 | 984,054 | 17.50 | 43,042 | 15.75 | 38,742 | |
| 冷凍 | 小計 | 愛 知 | 2,699.60 | 6,274,252 | | | 4.00 | 9,450 | 40.00 | 81,900 | | | | | | | | | | | | | | | | | | | |
| | | 三 重 | 4.00 | 9,450 | | | 4.00 | 9,450 | | | | | | | | | | | | | | | | | | | | | |
| 冷凍 | 小計 | 大 阪 | 12,858.00 | 31,209,674 | | | 24.00 | 35,280 | 24.00 | 35,280 | 179.60 | 280,980 | 60.00 | 291,312 | 48.00 | 227,052 | 14.00 | 26,460 | 1,208.70 | 3,268,884 | 6,881.70 | 18,381,285 | 411.00 | 704,704 | 1,233.00 | 2,452,028 | 2,906.00 | 6,060,053 | |
| | | 鳥 取 | 643.00 | 2,463,468 | 12.00 | 57,708 | 24.00 | 118,188 | 34.00 | 147,966 | 34.00 | 150,738 | | | | | | | | | | | | | | | | | |
| 冷凍 | 小計 | 島 根 | 12.00 | 65,520 | | | 12.00 | 65,520 | | | | | | | | | | | | | | | | | | | | | |
| | | 山 口 | 713.00 | 1,713,494 | | | | | | | | | | | | | | | | | | | | | | | | | |
| 冷凍 | 小計 | 福 岡 | 20,848.30 | 47,546,832 | 472.40 | 665,154 | 69.20 | 183,308 | 135.20 | 378,608 | 48.80 | 163,380 | 186.00 | 478,442 | 245.20 | 799,554 | 1,136.80 | 2,489,968 | 1,512.00 | 3,459,863 | 16,114.20 | 36,502,158 | 599.70 | 1,543,137 | 92.50 | 246,960 | 236.80 | 636,300 | |
| | | 長 崎 | 226.80 | 583,213 | | | | | | | | | | | | | | | | | | | | | | | | | |
| 冷凍 | 小計 | 小 計 | 98,451.36 | 225,466,456 | 2,127.00 | 3,894,379 | 1,007.90 | 2,980,690 | 1,468.15 | 2,629,028 | 1,203.90 | 2,605,732 | 2,642.00 | 3,469,566 | 8,468,899 | 10,378.33 | 19,641,207 | 5,832.71 | 13,750,819 | 56,561.93 | 137,674,802 | 4,248.64 | 9,994,483 | 325.15 | 5,041,870 | 7,208.80 | 15,314,981 | | |
| | | 静 岡 | 86,305.90 | 227,508,388 | 2,720.00 | 3,730,632 | 2,547.00 | 3,088,754 | 2,812.40 | 6,443,830 | 1,490.60 | 2,328,302 | 3,707.40 | 4,890,097 | 15,625.60 | 15,147,538 | 4,941.70 | 4,705,555 | 3,258.60 | 4,756,554 | 38,058.40 | 47,304,610 | 1,243.20 | 1,942,499 | 458.00 | 787,364 | 9,443.00 | 32,382,653 | |
| 冷凍 | 小計 | 北海道 | 12,676.20 | 16,859,909 | 975.00 | | | | | | | | | | | | | | | | | | | | | | | | |

| 品名 | 産地名 | 合計 | | 4月 | | 5月 | | 6月 | | 7月 | | 8月 | | 9月 | | 10月 | | 11月 | | 12月 | | 1月 | | 2月 | | 3月 | | | | | | | |
|------|----------|------------------------|-----------|-------------|-------------|------------|-----------|------------|-----------|-----------|-----------|-----------|-----------|------------|-----------|------------|-----------|------------|-----------|------------|------------|-------------|-------------|-----------|-----------|------------|-----------|-----------|-----------|---------|--------|--|--|
| | | 数量 | 金額 | 数量 | 金額 | 数量 | 金額 | 数量 | 金額 | 数量 | 金額 | 数量 | 金額 | 数量 | 金額 | 数量 | 金額 | 数量 | 金額 | 数量 | 金額 | 数量 | 金額 | 数量 | 金額 | 数量 | 金額 | 数量 | 金額 | | | | |
| | | 数量 = k g 金額 = 円(税込) | | | | | | | | | | | | | | | | | | | | | | | | | | | | | | | |
| 増蔵加工 | なまこ | 北海道 | 9.00 | 236,250 | | | 1.00 | 26,250 | | | 1.00 | 26,250 | | | | | | | | | 2.00 | 6,928 | 44.00 | 158,230 | 15.00 | 44,728 | 10.00 | 14,490 | 1.00 | 26,250 | | | |
| | | 愛知 | 124.00 | 282,226 | 10.00 | 11,550 | | | | | | | | | | | | | | | | 2.00 | 6,928 | 44.00 | 158,230 | 15.00 | 44,728 | 10.00 | 14,490 | 43.00 | 46,300 | | |
| 小計 | | 133.00 | 518,476 | 10.00 | 11,550 | 1.00 | 26,250 | 1.00 | 26,250 | | 0.00 | 0.00 | 0.00 | 0.00 | 3.00 | 78,750 | 1.00 | 26,250 | | 2.00 | 6,928 | 46.00 | 210,730 | 15.00 | 44,728 | 10.00 | 14,490 | 44.00 | 72,550 | | | | |
| 増蔵加工 | かずのこ | 静岡 | 444.00 | 1,044,202 | | | | | | | | | | | | | | | | | | | | | | | | | | | | | |
| | | 北海道 | 37,253.09 | 166,104,509 | 447.20 | 1,238,554 | 930.80 | 2,667,374 | 662.80 | 1,785,586 | 640.80 | 1,804,424 | 2,171.40 | 2,697,866 | 320.00 | 953,080 | 1,330.50 | 3,990,113 | 6,402.29 | 42,823,397 | 23,272.90 | 104,513,765 | 300.00 | 761,670 | 307.60 | 1,159,682 | 466.80 | 1,708,998 | | | | | |
| | | 青森 | 5.00 | 36,750 | | | | | | | | | | | | 5.00 | 36,750 | | | | | | | | | | | | | | | | |
| | | 宮城 | 916.80 | 1,873,824 | 7.20 | 22,680 | 7.20 | 22,680 | 24.00 | 15,120 | 7.20 | 22,680 | 15.20 | 30,240 | 7.20 | 22,680 | 3.60 | 11,340 | 113.20 | 211,994 | 666.00 | 1,386,016 | 44.40 | 60,354 | | | | | 21.60 | 68,040 | | | |
| | | 東京 | 6,995.70 | 28,334,619 | 88.80 | 489,824 | 22.20 | 298,620 | 11.60 | 62,370 | 6.60 | 64,050 | 6.00 | 94,500 | 16.00 | 77,410 | 124.00 | 923,996 | 1,417.70 | 6,693,165 | 4,847.60 | 18,083,826 | 69.60 | 364,770 | 354.20 | 679,056 | 31.40 | 303,030 | | | | | |
| | | 神奈川 | 7,785.60 | 29,166,102 | 499.80 | 2,045,398 | 450.80 | 1,834,140 | 603.80 | 2,561,894 | 622.00 | 2,307,184 | 494.00 | 1,732,500 | 613.40 | 2,427,600 | 555.00 | 2,343,914 | 621.80 | 2,352,628 | 2,771.40 | 8,808,798 | 332.40 | 1,608,914 | 123.80 | 696,464 | 97.40 | 446,668 | | | | | |
| | | 新潟 | 15.00 | 10,148 | 3.00 | 2,588 | | | | | | | | | | | | | | | | | | | | | | | | | | | |
| | | 福井 | 6.00 | 12,600 | | | | | | | | | | | | | | | | | | | | | | | | | | | | | |
| | | 岐阜 | 50.60 | 524,222 | 7.20 | 60,480 | | | | | | | 3.60 | 37,800 | | | 3.60 | 39,690 | | | | | | | | | | | | | | | |
| | | 愛知 | 5,178.60 | 10,449,995 | 103.60 | 126,100 | 78.00 | 80,636 | 66.00 | 68,662 | 198.00 | 146,313 | 192.00 | 537,856 | 210.00 | 160,331 | 360.00 | 312,309 | 625.60 | 1,451,145 | 2,901.40 | 7,091,497 | 126.00 | 145,530 | 198.00 | 194,796 | 120.00 | 134,820 | | | | | |
| | | 京都 | 1,442.00 | 5,109,468 | | | | | | | | | | | | | | | | | | | | | | | | | | | | | |
| | | 大阪 | 2.00 | 27,216 | | | 2.00 | 27,216 | | | | | | | | | | | | | | | | | | | | | | | | | |
| | | 小計 | | 60,094.39 | 242,693,655 | 1,156.80 | 3,985,624 | 1,491.00 | 4,930,666 | 1,390.20 | 4,516,060 | 1,478.20 | 4,382,451 | 2,878.60 | 5,092,962 | 1,170.40 | 3,881,105 | 2,431.70 | 7,788,312 | 9,376.59 | 54,136,079 | 36,021.70 | 145,338,400 | 872.40 | 2,841,238 | 1,013.60 | 2,830,798 | 813.20 | 2,869,960 | | | | |
| | | 増蔵加工 | すじこ | 静岡 | 9.00 | 28,350 | | | | | | | | | | | 9.00 | 28,350 | | | | | | | | | | | | | | | |
| | | | | 北海道 | 2,764.64 | 7,372,922 | 10.00 | 26,880 | 18.00 | 56,364 | 40.00 | 58,442 | 58.00 | 86,708 | 302.40 | 918,596 | 1,595.46 | 4,639,684 | 234.30 | 695,831 | 31.48 | 85,656 | 16.00 | 162,120 | 59.60 | 118,429 | 160.00 | 210,000 | 239.40 | 314,212 | | | |
| 岩手 | 9.00 | | | 30,240 | | | | | | | | | | | | 9.00 | 30,240 | | | | | | | | | | | | | | | | |
| 宮城 | 3,717.30 | | | 10,488,316 | | | | | | | 23.00 | 28,980 | 90.00 | 172,410 | 354.30 | 973,253 | 1,646.00 | 4,625,868 | 1,360.00 | 3,958,637 | 244.00 | 729,168 | | | | | | | | | | | |
| 山形 | 326.00 | | | 679,348 | | | | | | | | | | | | 18.00 | 51,974 | 105.00 | 228,794 | 187.00 | 381,780 | | | 16.00 | 16,800 | | | | | | | | |
| 福島 | 443.50 | | | 1,169,913 | | | | | | | | | | | | 245.50 | 641,033 | 198.00 | 528,880 | | | | | | | | | | | | | | |
| 千葉 | 24.00 | | | 37,800 | | | | | | | 24.00 | 37,800 | | | | | | | | | | | | | | | | | | | | | |
| 東京 | 448.40 | | | 3,839,006 | 16.00 | 133,350 | 7.20 | 70,560 | 82.00 | 247,800 | 24.00 | 261,450 | 48.00 | 522,900 | 28.00 | 309,748 | 136.00 | 1,217,578 | 14.40 | 190,680 | 38.80 | 432,600 | 24.00 | 137,340 | 18.00 | 189,000 | 12.00 | 126,000 | | | | | |
| 神奈川 | 324.00 | | | 340,200 | | | | | | | | | | | | 324.00 | 340,200 | | | | | | | | | | | | | | | | |
| 愛知 | 67.40 | | | 409,074 | | | | | | | | | | | | | | | | | | | | | | | | | | | | | |
| 大阪 | 3,430.00 | | | 4,710,152 | 374.00 | 507,136 | 1,046.00 | 1,252,436 | 56.00 | 203,910 | 224.00 | 258,720 | | | | 414.00 | 621,910 | 256.00 | 333,052 | 604.00 | 769,642 | 452.00 | 702,446 | | | | | 2.00 | 30,450 | 2.00 | 30,450 | | |
| 福岡 | 80.00 | | | 73,500 | | | | | | | | | | | | | | | | | | | | | | | | | | | | | |
| その他 | 343.00 | | | 745,584 | 87.00 | 166,992 | 92.00 | 221,088 | 91.00 | 197,568 | 57.00 | 134,064 | 16.00 | 25,872 | | | | | | | | | | | | | | | | | | | |
| 小計 | | | | 11,986.24 | 29,924,405 | 487.00 | 834,358 | 1,163.20 | 1,600,448 | 295.00 | 976,520 | 410.00 | 807,722 | 456.40 | 1,639,778 | 2,724.76 | 6,913,145 | 2,546.80 | 7,629,176 | 2,392.88 | 5,835,789 | 941.80 | 2,471,114 | 135.00 | 316,243 | 180.00 | 429,450 | 253.40 | 470,662 | | | | |
| 増蔵加工 | いくら | | | 静岡 | 1,364.50 | 6,332,862 | 190.00 | 1,624,874 | 106.00 | 560,700 | 96.00 | 504,000 | 24.00 | 128,520 | 48.00 | 176,400 | 297.00 | 1,091,474 | 120.00 | 441,000 | 372.00 | 1,367,100 | 84.00 | 308,700 | 1.50 | 1,574 | | | | | | | |
| | | 北海道 | 22,663.95 | 145,632,578 | 2,228.60 | 8,255,832 | 1,656.00 | 6,727,348 | 1,178.40 | 5,128,302 | 973.00 | 4,648,034 | 1,282.00 | 6,301,994 | 1,816.00 | 9,458,029 | 2,174.84 | 14,116,733 | 3,193.85 | 18,957,222 | 4,876.46 | 42,268,018 | 503.40 | 8,723,504 | 1,376.80 | 11,795,488 | 1,404.60 | 9,252,074 | | | | | |
| | | 青森 | 48.00 | 180,180 | | | | | | | | | | | | 48.00 | 180,180 | | | | | | | | | | | | | | | | |
| | | 岩手 | 1,143.20 | 6,788,082 | 44.00 | 299,460 | 74.00 | 401,688 | 60.00 | 458,892 | 60.00 | 454,356 | 98.80 | 934,038 | 86.40 | 426,384 | 72.00 | 351,540 | 48.00 | 240,156 | 403.20 | 2,066,904 | 60.00 | 344,232 | 60.00 | 344,232 | 76.80 | 466,200 | | | | | |
| | | 宮城 | 1,844.10 | 7,041,822 | 104.00 | 396,060 | 115.80 | 818,788 | 26.20 | 172,956 | 34.40 | 317,436 | 26.00 | 234,150 | 112.40 | 859,866 | 316.50 | 858,263 | 677.40 | 1,263,446 | 375.00 | 1,968,169 | 22.50 | 75,388 | 21.90 | 47,060 | 12.00 | 30,240 | | | | | |
| | | 山形 | 16.00 | 25,200 | | | | | | | | | | | | | | | | | | | | | | | | | | | | | |
| | | 茨城 | 3.50 | 5,512 | | | | | | | | | | | | | | | | | | | | | | | | | | | | | |
| | | 埼玉 | 180.00 | 878,850 | 180.00 | 878,850 | | | | | | | | | | | | | | | | | | | | | | | | | | | |
| | | 千葉 | 165.60 | 429,660 | 84.00 | 352,800 | | | | | | | | | | 80.00 | 69,300 | 1.60 | 7,560 | | | | | | | | | | | | | | |
| | | 東京 | 24,543.00 | 168,700,732 | 1,395.00 | 11,540,648 | 911.80 | 13,463,202 | 1,283.40 | 9,248,445 | 858.00 | 6,539,602 | 1,609.60 | 12,775,030 | 2,565.10 | 18,239,356 | 3,480.20 | 24,227,022 | 3,976.40 | 28,315,932 | 4,315.30 | 26,196,229 | 938.00 | 2,894,828 | 1,719.60 | 7,466,188 | 1,490.60 | 7,794,250 | | | | | |
| | | 神奈川 | 303.60 | 831,096 | | | | | | | | | | | | 60.00 | 206,640 | 36.00 | 86,940 | 180.00 | 434,700 | 15.60 | 63,126 | | | | | | | | | | |
| | | 福井 | 10.00 | 48,824 | | | | | | | | | | | | 10.00 | 48,824 | | | | | | | | | | | | | | | | |
| | | 愛知 | 614.00 | 2,345,626 | | | 2.20 | 28,874 | 2.40 | 41,580 | 64.00 | 861,840 | | | | 2.40 | 50,400 | | | | | | | | | | | | | | | | |
| | | 京都 | 1,111.00 | 4,308,990 | 197.00 | 751,380 | 486.00 | 1,891,890 | 58.00 | 223,860 | 96.00 | 369,180 | 156.00 | 604,800 | 108.00 | 419,580 | | | | | | | | | | | | | | | | | |
| | | 大阪 | 4,586.00 | 9,040,500 | 1,066.40 | 1,753,290 | 240.00 | 585,900 | | | 466.00 | 1,243,200 | 22.00 | 228,900 | 474.00 | 1,303,050 | 22.00 | 90 | | | | | | | | | | | | | | | |

| 品名 | 産地名 | 合計 | | 4月 | | 5月 | | 6月 | | 7月 | | 8月 | | 9月 | | 10月 | | 11月 | | 12月 | | 1月 | | 2月 | | 3月 | | | | |
|------|----------|-----------------------|-------------|-------------|-----------|------------|------------|------------|-----------|------------|-----------|------------|------------|------------|-----------|------------|-----------|------------|-----------|------------|------------|------------|-----------|------------|------------|------------|------------|------------|----|--|
| | | 数量 | 金額 | 数量 | 金額 | 数量 | 金額 | 数量 | 金額 | 数量 | 金額 | 数量 | 金額 | 数量 | 金額 | 数量 | 金額 | 数量 | 金額 | 数量 | 金額 | 数量 | 金額 | 数量 | 金額 | 数量 | 金額 | 数量 | 金額 | |
| | | 数量 = kg 金額 = 円(税込) | | | | | | | | | | | | | | | | | | | | | | | | | | | | |
| 青森 | 青森 | 46,600.90 | 26,654,838 | 5,700.00 | 2,469,600 | 5,271.00 | 2,672,248 | 4,980.00 | 2,935,268 | 4,107.00 | 2,366,908 | 3,752.00 | 2,060,096 | 2,800.50 | 1,246,350 | 3,556.00 | 1,706,978 | 4,702.50 | 2,494,686 | 2,420.60 | 1,654,478 | 3,254.30 | 2,377,408 | 4,244.50 | 2,969,294 | 1,812.50 | 1,701,524 | | | |
| | 茨城 | 102.00 | 1,196,538 | 10.80 | 122,472 | 14.00 | 158,760 | 17.60 | 199,584 | 20.40 | 231,336 | 6.00 | 68,040 | | | | | 0.40 | 4,410 | 10.40 | 117,936 | | | | | | | | | |
| | 千葉 | 39,723.79 | 32,768,916 | 3,122.60 | 2,638,524 | 3,512.20 | 2,976,558 | 3,706.60 | 3,108,703 | 2,909.20 | 2,495,196 | 2,866.00 | 2,403,110 | 2,893.60 | 2,408,370 | 3,124.00 | 2,495,274 | 2,957.60 | 2,409,314 | 3,255.23 | 2,660,396 | 3,132.76 | 2,467,439 | 3,577.80 | 3,067,740 | 4,666.20 | 3,738,292 | | | |
| | 東京 | 48,400.44 | 15,292,850 | 3,760.00 | 2,008,532 | 2,940.00 | 1,574,616 | 8,400.00 | 4,743,752 | 1,320.00 | 715,776 | 2,167.00 | 1,172,794 | 9,693.00 | 2,014,374 | 13,249.60 | 5,104,104 | 2,642.40 | 1,087,632 | 2,717.50 | 1,099,456 | 2,843.50 | 1,476,938 | 2,775.44 | 3,462,786 | 3,442.00 | 2,196,290 | | | |
| | 愛知 | 11,008.80 | 8,676,680 | 1,616.00 | 1,658,454 | 435.00 | 570,130 | 468.00 | 550,600 | 420.80 | 514,588 | 1,394.20 | 1,267,544 | 2,181.60 | 442,240 | 1,016.00 | 563,838 | 1,805.00 | 1,404,252 | 506.40 | 551,236 | 285.60 | 314,670 | 390.00 | 383,656 | 490.20 | 455,472 | | | |
| | 大阪 | 1,510.00 | 410,024 | 1,500.00 | 385,874 | | | | | | | | | | | | | | | | | | | | | | | | | |
| | 兵庫 | 116.70 | 73,520 | | | | | | | | | | | | | | | | | | | | | | | | | | | |
| | 福岡 | 48.00 | 31,920 | | | | | | | | | | | | | | | | | | | | | | | | | | | |
| | 小計 | 147,615.38 | 85,157,663 | 15,709.40 | 9,283,256 | 12,182.20 | 7,476,462 | 10,047.20 | 7,271,581 | 8,825.40 | 6,355,724 | 10,196.20 | 6,980,088 | 17,571.08 | 6,114,190 | 20,945.60 | 5,276,194 | 12,107.90 | 7,400,294 | 9,029.05 | 6,059,547 | 9,516.16 | 6,122,303 | 11,001.89 | 7,903,676 | 10,483.30 | 8,414,348 | | | |
| | 増産加工 | 静岡 | 148.40 | 1,767,636 | 24.60 | 322,864 | 17.80 | 233,616 | 7.00 | 91,870 | 21.60 | 283,490 | 8.80 | 115,496 | 4.40 | 46,200 | 17.60 | 184,800 | 16.80 | 172,200 | 16.80 | 176,400 | 2.40 | 25,200 | 4.80 | 50,400 | 6.20 | 65,100 | | |
| | | 北海道 | 108,010.60 | 27,698,050 | 7,953.70 | 2,475,297 | 8,106.30 | 1,994,707 | 8,558.70 | 2,063,799 | 7,525.30 | 1,808,176 | 13,752.00 | 3,619,799 | 12,311.83 | 3,513,175 | 9,011.35 | 2,790,538 | 7,529.00 | 2,083,494 | 9,184.00 | 2,069,679 | 7,237.40 | 1,551,456 | 8,526.40 | 1,805,298 | 8,308.60 | 1,922,632 | | |
| | | 茨城 | 52.50 | 6,247 | | | | | | | | | | | | | | | | | | | | | | | | | | |
| | 小計 | 108,211.50 | 29,471,933 | 7,978.30 | 2,798,161 | 8,124.10 | 2,228,323 | 8,565.70 | 2,155,689 | 7,546.90 | 2,091,666 | 13,819.32 | 3,741,542 | 12,316.23 | 3,559,375 | 9,028.95 | 2,975,338 | 7,545.40 | 2,255,694 | 9,200.80 | 2,248,079 | 7,239.80 | 1,576,656 | 8,531.20 | 1,855,698 | 8,314.80 | 1,987,732 | | | |
| 増産加工 | 静岡 | 94,960.27 | 31,297,786 | 3,062.60 | 2,750,228 | 2,856.10 | 2,483,352 | 3,368.00 | 2,737,309 | 3,127.30 | 2,753,996 | 11,800.95 | 3,571,113 | 16,994.61 | 2,815,460 | 16,149.17 | 2,649,915 | 14,902.01 | 2,370,132 | 7,884.78 | 2,548,476 | 4,751.52 | 1,769,025 | 4,414.75 | 2,315,506 | 5,648.48 | 2,533,274 | | | |
| | 北海道 | 3,092.80 | 4,521,910 | 262.50 | 459,368 | 323.00 | 380,797 | 416.40 | 407,247 | 239.20 | 428,130 | 217.20 | 373,988 | 173.12 | 308,998 | 191.80 | 325,330 | 120.32 | 287,404 | 458.02 | 533,766 | 389.02 | 402,113 | 141.50 | 348,741 | 160.72 | 266,028 | | | |
| | 青森 | 10,894.20 | 4,192,414 | 570.00 | 310,287 | 582.20 | 317,478 | 492.00 | 274,179 | 493.60 | 265,339 | 739.60 | 335,815 | 724.40 | 354,421 | 817.60 | 325,164 | 977.20 | 386,658 | 1,235.20 | 465,444 | 1,187.20 | 287,893 | 1,322.80 | 429,954 | 1,752.40 | 439,782 | | | |
| | 宮城 | 125,076.00 | 65,071,410 | 4,754.90 | 5,627,473 | 4,921.00 | 6,097,976 | 6,124.50 | 5,391,499 | 3,992.50 | 4,843,362 | 10,990.56 | 6,466,983 | 16,274.56 | 5,101,257 | 14,289.48 | 5,211,457 | 12,970.96 | 4,704,127 | 15,473.18 | 6,184,707 | 8,828.28 | 4,061,021 | 12,944.48 | 5,111,427 | 13,511.60 | 6,270,121 | | | |
| | 東京 | 644.84 | 751,670 | 56.80 | 89,048 | 54.60 | 48,476 | 26.40 | 37,042 | 40.20 | 109,135 | 106.60 | 125,442 | 35.66 | 45,022 | 32.96 | 33,851 | 36.96 | 29,976 | 100.14 | 94,892 | 17.20 | 18,522 | 69.92 | 36,726 | 67.40 | 87,538 | | | |
| | 神奈川 | 40,637.96 | 6,470,210 | 812.10 | 404,110 | 1,351.10 | 595,981 | 1,350.60 | 659,044 | 1,317.80 | 1,079,938 | 3,915.54 | 701,256 | 5,072.32 | 585,685 | 6,332.30 | 599,207 | 4,251.04 | 434,722 | 4,408.96 | 555,884 | 4,010.20 | 366,753 | 3,925.76 | 481,216 | 3,890.24 | 515,414 | | | |
| | 新潟 | 528.20 | 749,475 | 128.00 | 196,140 | 112.00 | 160,440 | 56.00 | 79,380 | 63.00 | 91,873 | 24.00 | 34,860 | 8.00 | 11,340 | 8.00 | 12,180 | 15.20 | 18,379 | 21.60 | 36,288 | 16.00 | 23,520 | 44.40 | 38,035 | 32.00 | 47,040 | | | |
| | 大阪 | 102.00 | 158,911 | 2.00 | 26,611 | | | | | | | | | | | | | | | | | | | | | | | | | |
| | 広島 | 8.00 | 5,880 | | | 8.00 | 5,880 | | | | | | | | | | | | | | | | | | | | | | | |
| | 福岡 | 194.46 | 180,661 | | | 48.00 | 15,120 | 73.20 | 72,408 | | | | | | | | | | | | | | | | | | | | | |
| | 小計 | 276,138.73 | 113,400,327 | 9,648.90 | 9,863,265 | 10,256.00 | 10,105,500 | 11,907.10 | 9,658,108 | 9,273.60 | 9,062,773 | 27,794.45 | 11,609,457 | 39,282.67 | 9,222,183 | 37,821.31 | 9,157,104 | 33,273.69 | 8,227,388 | 29,681.88 | 10,551,757 | 19,234.18 | 6,988,171 | 22,895.11 | 8,786,962 | 25,069.84 | 10,167,649 | | | |
| | 増産加工 | 静岡 | 790,086.14 | 428,614,810 | 77,077.90 | 40,590,844 | 73,494.60 | 39,099,955 | 72,534.80 | 36,899,716 | 62,135.00 | 32,603,381 | 59,912.44 | 33,166,391 | 56,871.94 | 29,771,781 | 59,123.50 | 32,143,510 | 64,356.07 | 33,183,091 | 66,968.70 | 36,303,737 | 59,902.11 | 31,749,467 | 65,509.74 | 39,998,356 | 72,199.34 | 43,204,581 | | |
| | | 北海道 | 6,096.20 | 5,878,906 | 410.00 | 146,684 | 440.00 | 158,970 | 704.00 | 424,091 | 731.30 | 361,030 | 196.00 | 274,994 | 330.40 | 412,272 | 922.80 | 1,029,122 | 602.90 | 859,124 | 319.40 | 451,844 | 314.40 | 386,132 | 367.50 | 600,684 | 757.50 | 774,059 | | |
| 青森 | | 56.50 | 176,714 | | | | | | | | | | | | | | | | | | | | | | | | | | | |
| 宮城 | | 358.20 | 305,832 | 72.00 | 41,160 | 20.00 | 10,080 | 16.00 | 15,120 | 2.00 | 6,300 | 99.40 | 43,175 | 0.80 | 4,934 | 17.30 | 32,349 | 23.60 | 34,060 | 68.00 | 47,942 | 1.70 | 12,651 | 34.90 | 43,311 | 2.50 | 14,750 | | | |
| 福島 | | 3,890.60 | 5,906,866 | 62.40 | 156,488 | 58.80 | 147,606 | 320.00 | 561,502 | 247.20 | 419,295 | 85.20 | 193,913 | 103.80 | 192,795 | 406.20 | 574,146 | 271.80 | 373,052 | 880.80 | 1,193,121 | 346.20 | 477,208 | 676.20 | 1,020,267 | 432.00 | 597,473 | | | |
| 茨城 | | 133,771.20 | 108,081,512 | 11,075.80 | 8,479,661 | 11,292.20 | 9,223,535 | 10,452.20 | 8,412,096 | 9,590.00 | 8,015,364 | 8,175.20 | 6,635,433 | 10,051.20 | 8,781,414 | 9,425.60 | 7,567,796 | 9,987.20 | 7,760,669 | 11,052.40 | 8,999,437 | 11,284.00 | 9,341,023 | 14,097.60 | 10,784,155 | 17,287.80 | 14,081,529 | | | |
| 栃木 | | 1,308.00 | 721,010 | 36.00 | 13,230 | 36.00 | 12,456 | 180.00 | 66,148 | 126.00 | 46,304 | 30.00 | 19,844 | 117.00 | 85,990 | 135.00 | 99,222 | 351.00 | 257,976 | 18.00 | 13,228 | 9.00 | 6,614 | 14.40 | 27,972 | 14.10 | 51,722 | | | |
| 千葉 | | 38,921.95 | 27,946,271 | 4,881.40 | 2,917,456 | 4,402.40 | 2,557,874 | 4,339.60 | 2,456,201 | 4,578.60 | 2,845,262 | 2,117.04 | 1,910,489 | 2,388.60 | 1,949,928 | 2,159.60 | 1,845,766 | 2,459.41 | 2,188,961 | 2,812.00 | 2,553,636 | 2,434.70 | 2,103,262 | 3,409.00 | 2,511,191 | 2,939.60 | 2,106,245 | | | |
| 東京 | | 1,668.74 | 4,224,881 | 404.20 | 1,304,123 | 96.20 | 697,094 | 116.00 | 747,600 | 36.00 | 210,000 | 99.20 | 159,600 | 256.00 | 134,400 | 248.00 | 226,800 | 225.00 | 305,760 | 8.00 | 9,400 | 84.00 | 150,780 | 55.94 | 142,462 | 40.20 | 137,862 | | | |
| 神奈川 | | 913.08 | 1,067,030 | 74.00 | 35,448 | 98.00 | 101,136 | 130.00 | 119,112 | 88.00 | 94,752 | 91.20 | 99,960 | 91.20 | 113,148 | 116.00 | 117,936 | 37.60 | 61,320 | 35.20 | 41,832 | 80.68 | 153,362 | 26.40 | 43,008 | 44.80 | 86,016 | | | |
| 愛知 | | 592.80 | 423,030 | | | 146.00 | 100,274 | 154.40 | 77,468 | 15.60 | 22,112 | | | | | | | | | | | | | | | | | | | |
| 三重 | | 6.00 | 6,300 | | | | | | | | | | | | | | | | | | | | | | | | | | | |
| 大阪 | | 1,082.00 | 198,813 | | | | | | | | | | | | | | | | | | | | | | | | | | | |
| 島根 | 4,642.60 | 4,474,682 | 350.00 | 411,280 | 425.80 | 458,930 | 419.40 | 491,292 | 743.60 | 662,380 | 445.50 | 306,430 | 291.60 | 168,902 | 30 | | | | | | | | | | | | | | | |

| 品名 | 産地名 | 合計 | | 4月 | | 5月 | | 6月 | | 7月 | | 8月 | | 9月 | | 10月 | | 11月 | | 12月 | | 1月 | | 2月 | | 3月 | | | |
|----------|------------|-----------------------|-------------|-------------|-----------|------------|-----------|------------|-----------|------------|-----------|------------|------------|------------|------------|------------|------------|------------|------------|------------|------------|------------|------------|------------|------------|------------|------------|------------|-----------|
| | | 数量 | 金額 | 数量 | 金額 | 数量 | 金額 | 数量 | 金額 | 数量 | 金額 | 数量 | 金額 | 数量 | 金額 | 数量 | 金額 | 数量 | 金額 | 数量 | 金額 | 数量 | 金額 | 数量 | 金額 | 数量 | 金額 | 数量 | 金額 |
| | | 数量 = kg 金額 = 円(税込) | | | | | | | | | | | | | | | | | | | | | | | | | | | |
| 小計 | 大分 | 5,401.12 | 3,736,789 | 521.40 | 247,494 | 437.50 | 215,349 | 265.50 | 124,377 | 379.70 | 172,099 | 235.94 | 151,876 | 366.48 | 196,490 | 224.68 | 216,306 | 281.80 | 397,020 | 430.08 | 270,645 | 753.72 | 605,519 | 823.80 | 593,637 | 680.52 | 545,977 | | |
| | 鹿児島 | 2,164.12 | 959,762 | 240.00 | 55,440 | 248.00 | 60,480 | 648.00 | 151,200 | 292.00 | 66,780 | 28.84 | 35,280 | 82.28 | 68,827 | 137.00 | 106,375 | 121.60 | 102,480 | 44.80 | 39,984 | 78.40 | 69,972 | 160.00 | 137,424 | 83.20 | 65,520 | | |
| | 小計 | 114,860.79 | 60,383,754 | 10,859.50 | 4,548,486 | 10,577.60 | 4,791,482 | 9,291.50 | 4,171,495 | 8,894.80 | 4,153,383 | 7,513.46 | 3,509,025 | 7,208.74 | 3,612,032 | 7,765.16 | 4,289,720 | 7,409.32 | 4,456,895 | 8,943.80 | 5,067,153 | 14,017.60 | 8,192,614 | 13,718.90 | 7,539,038 | 8,760.41 | 6,052,431 | | |
| | 塩蔵加工 煮干 | 静岡 | 326,635.03 | 497,021,349 | 28,724.80 | 49,268,609 | 40,754.80 | 60,830,159 | 51,264.28 | 70,536,122 | 24,527.98 | 34,957,685 | 22,053.58 | 34,664,039 | 27,745.83 | 45,552,769 | 36,143.80 | 56,769,865 | 16,219.90 | 25,402,477 | 20,255.30 | 30,493,360 | 20,665.90 | 34,958,749 | 14,437.76 | 21,584,941 | 23,841.10 | 32,002,574 | |
| | | 青森 | 34,745.22 | 64,760,472 | 2,396.00 | 5,523,588 | 1,466.00 | 3,557,400 | 1,958.00 | 4,432,713 | 2,307.80 | 3,502,791 | 2,312.40 | 5,283,242 | 1,376.52 | 3,322,536 | 1,691.80 | 3,983,300 | 2,012.48 | 3,482,512 | 1,733.68 | 3,812,928 | 1,334.56 | 3,115,896 | 8,627.88 | 12,614,192 | 7,528.10 | 12,229,374 | |
| | | 宮城 | 8.00 | 12,536 | | | | | | | 2.00 | 3,464 | 6.00 | 9,072 | | | | | | | | | | | | | | | |
| | | 茨城 | 2,446.00 | 2,714,880 | | | 60.00 | 113,400 | | | | | | | | | 504.00 | 529,200 | 0.00 | 0 | 24.00 | 25,200 | 72.00 | 75,600 | 688.00 | 801,360 | 434.00 | 456,750 | |
| | | 千葉 | 20,555.30 | 22,297,273 | 1,625.00 | 1,938,362 | 3,258.50 | 3,704,315 | 1,327.00 | 930,903 | 776.00 | 622,104 | 1,059.50 | 1,050,320 | 1,010.50 | 987,886 | 716.00 | 756,416 | 1,298.00 | 1,761,788 | 4,451.00 | 4,550,515 | 2,865.90 | 3,720,289 | 619.50 | 882,947 | 1,548.40 | 1,391,428 | |
| | | 東京 | 76,838.20 | 91,894,787 | 2,830.20 | 3,397,689 | 4,096.80 | 5,475,584 | 2,547.10 | 3,058,780 | 3,863.30 | 5,642,265 | 2,614.70 | 3,598,444 | 4,256.10 | 5,090,054 | 5,791.40 | 6,682,801 | 10,735.20 | 13,013,466 | 11,138.40 | 13,518,746 | 6,790.90 | 7,036,060 | 10,246.80 | 11,532,162 | 11,927.30 | 13,848,756 | |
| | | 山梨 | 45.00 | 32,602 | 45.00 | 32,602 | | | | | | | | | | | | | | | | | | | | | | | |
| | | 愛知 | 25,039.90 | 36,844,148 | 2,979.20 | 4,072,260 | 3,499.20 | 4,417,923 | 2,528.40 | 3,329,654 | 2,587.80 | 3,982,601 | 1,673.40 | 2,396,002 | 1,436.60 | 2,289,870 | 1,065.80 | 2,252,046 | 1,274.80 | 1,914,776 | 3,534.60 | 4,607,312 | 998.50 | 1,458,707 | 571.20 | 1,013,142 | 2,889.40 | 5,109,855 | |
| | | 三重 | 30,527.39 | 34,507,884 | 4,089.80 | 2,224,705 | 3,724.70 | 2,266,049 | 1,610.00 | 2,452,588 | 2,810.00 | 4,419,286 | 2,112.35 | 2,148,350 | 1,870.92 | 2,258,284 | 1,342.68 | 1,460,241 | 697.48 | 907,135 | 2,704.34 | 2,383,571 | 600.60 | 339,472 | 1,671.06 | 2,006,968 | 7,293.46 | 11,641,235 | |
| | | 大坂 | 9,801.90 | 14,911,895 | 640.50 | 751,898 | 104.50 | 164,598 | 348.90 | 277,588 | 804.20 | 916,373 | 206.00 | 292,885 | 109.00 | 201,289 | 292.60 | 420,080 | 2,558.90 | 4,634,565 | 1,337.80 | 2,187,195 | 1,159.70 | 1,766,135 | 677.20 | 1,042,614 | 1,562.60 | 2,286,884 | |
| | | 兵庫 | 18,311.80 | 19,404,393 | 1,374.80 | 1,085,616 | 552.40 | 6,289,657 | 293.118 | 900.80 | 671,584 | 6,373.00 | 6,289,657 | 909.20 | 827,064 | 556.00 | 601,230 | 710.40 | 662,256 | 811.60 | 782,250 | 1,481.20 | 1,513,050 | 305.20 | 216,762 | 1,166.20 | 1,132,572 | 3,170.80 | 4,975,234 |
| | | 和歌山 | 168.00 | 882,838 | | | | | | | | | | | | | | | | | | | | | | | | | |
| | | 広島 | 7,167.80 | 11,768,392 | 917.50 | 1,379,068 | 493.00 | 839,262 | 237.00 | 487,512 | 275.00 | 464,886 | 160.00 | 381,780 | 490.50 | 941,060 | 1,117.20 | 1,660,520 | 504.10 | 848,894 | 604.00 | 1,063,852 | 461.00 | 784,034 | 825.50 | 1,314,755 | 1,083.00 | 1,602,769 | |
| | | 山口 | 361.50 | 299,722 | | | | | | | | | | | | | | | | | | | | | | | | | |
| | | 香川 | 2,223.00 | 3,259,877 | | | 20.00 | 23,100 | 70.00 | 80,850 | 200.00 | 284,811 | 730.00 | 1,101,972 | 1,103.00 | 1,653,644 | 20.00 | 23,100 | 30.00 | 34,650 | 20.00 | 23,100 | 10.00 | 11,550 | 10.00 | 11,550 | 10.00 | 11,550 | |
| | | 福岡 | 8,980.01 | 11,539,117 | 1,039.40 | 1,311,821 | 686.50 | 875,966 | 1,068.36 | 1,350,445 | 545.60 | 763,024 | 843.80 | 862,440 | 828.55 | 858,591 | 1,054.00 | 1,220,821 | 645.60 | 740,625 | 774.80 | 1,019,381 | 393.40 | 632,525 | 287.00 | 583,230 | 813.00 | 1,320,248 | |
| | | 佐賀 | 28.00 | 28,348 | | | | | | | | | | | | | | | | | | | | | | | | | |
| 宮崎 | | 48.00 | 34,440 | | | | | | | | | | | | | | | | | | | | | | | | | | |
| 鹿児島 | | 140.00 | 175,874 | 10.00 | 16,274 | | | | | | | | | | | | | | | | | | | | | | | | |
| その他 | | 7,268.50 | 8,734,917 | 868.00 | 1,343,370 | 1,134.50 | 1,595,211 | 2,390.00 | 2,455,026 | 2,156.00 | 2,371,740 | 720.00 | 969,570 | | | | | | | | | | | | | | | | |
| 小計 | 571,329.35 | 820,761,744 | 47,540.20 | 72,345,862 | 59,850.90 | 84,156,085 | 66,307.84 | 90,102,379 | 47,228.68 | 64,220,687 | 35,668.93 | 53,781,940 | 41,327.52 | 64,329,454 | 49,845.68 | 75,891,446 | 36,872.06 | 53,528,662 | 48,180.62 | 65,316,102 | 36,333.66 | 54,897,189 | 39,598.30 | 54,474,547 | 62,474.96 | 87,717,391 | | | |
| 塩蔵加工 揚げ物 | 静岡 | 65,955.79 | 37,840,378 | 5,639.20 | 3,778,445 | 4,713.55 | 2,846,540 | 4,253.88 | 2,746,033 | 4,102.53 | 2,594,585 | 4,432.40 | 2,279,511 | 4,730.42 | 2,500,623 | 6,838.57 | 3,590,788 | 6,198.30 | 3,657,706 | 6,854.50 | 3,879,579 | 5,640.30 | 3,097,536 | 6,791.10 | 3,251,463 | 5,761.04 | 3,617,569 | | |
| | 岩手 | 70.00 | 25,045 | 8.00 | 2,896 | 4.00 | 6,583 | | | 12.00 | 4,724 | 32.00 | 10,842 | | | | | | | | | | | | | | | | |
| | 宮城 | 112,104.70 | 81,486,627 | 9,241.70 | 6,204,226 | 10,119.40 | 6,866,254 | 9,472.90 | 6,249,299 | 8,307.00 | 5,538,531 | 7,231.90 | 5,126,015 | 7,348.70 | 5,640,530 | 10,012.80 | 7,531,979 | 9,695.60 | 7,500,805 | 8,476.80 | 6,570,074 | 9,946.40 | 7,440,685 | 11,222.50 | 8,167,140 | 11,029.00 | 8,651,089 | | |
| | 福島 | 2,440.60 | 1,337,131 | 157.20 | 87,737 | 260.00 | 153,713 | 230.00 | 125,697 | 133.20 | 158,800 | 91.729 | 134.80 | 81,584 | 134.80 | 81,584 | 134.80 | 81,584 | 134.80 | 81,584 | 154.00 | 83,203 | 128.00 | 68,347 | 302.00 | 152,188 | 400.00 | 198,332 | |
| | 茨城 | 4,394.80 | 1,408,999 | 403.60 | 124,330 | 360.00 | 103,940 | 280.00 | 80,842 | 240.00 | 69,290 | 301.20 | 87,372 | 307.20 | 91,652 | 387.20 | 115,510 | 367.20 | 109,668 | 440.00 | 127,036 | 415.20 | 160,135 | 475.60 | 194,458 | 417.60 | 144,766 | | |
| | 千葉 | 950.40 | 219,541 | | | | | | | | | | | | | | | | | | | | | | | | | | |
| | 東京 | 10,255.40 | 5,327,191 | 1,887.00 | 648,720 | 1,405.50 | 697,008 | 1,324.00 | 455,284 | 875.50 | 279,828 | 483.60 | 211,901 | 925.20 | 593,843 | 692.00 | 539,474 | 431.00 | 342,055 | 738.20 | 498,937 | 638.00 | 590,447 | 326.20 | 241,838 | 329.20 | 227,856 | | |
| | 神奈川 | 1,230.10 | 849,385 | 166.40 | 125,670 | 91.00 | 54,702 | 295.00 | 146,652 | 78.00 | 48,590 | 73.00 | 38,870 | 2.00 | 2,140 | 13.20 | 12,618 | 39.00 | 21,018 | 57.20 | 45,146 | 132.00 | 92,948 | 164.00 | 118,629 | 118.50 | 114,402 | | |
| | 新潟 | 22,648.00 | 17,347,727 | 1,023.00 | 969,805 | 1,022.00 | 925,144 | 1,051.00 | 986,725 | 750.00 | 716,565 | 859.00 | 732,998 | 2,163.00 | 1,461,828 | 3,111.00 | 2,197,730 | 2,738.00 | 2,093,492 | 2,240.00 | 1,746,225 | 2,125.80 | 1,766,331 | 2,463.00 | 3,103.00 | 1,824,708 | | | |
| | 石川 | 21,049.44 | 11,551,342 | 2,873.00 | 1,431,477 | 3,113.00 | 1,683,235 | 2,988.00 | 1,336,184 | 1,683.00 | 997,537 | 3,073.00 | 1,673,164 | 869.00 | 527,183 | 1,557.00 | 905,113 | 674.00 | 444,559 | 585.60 | 424,779 | 753.20 | 490,762 | 1,584.76 | 855,738 | 1,295.88 | 781,611 | | |
| | 岐阜 | 2,966.00 | 1,279,983 | | | | | | | | | | | | | | | | | | | | | | | | | | |
| | 愛知 | 234,909.50 | 272,328,562 | 17,713.80 | 8,040,083 | 19,162.70 | 8,946,213 | 16,668.40 | 7,506,402 | 15,623.80 | 6,798,128 | 11,438.10 | 10,811,468 | 15,054.50 | 23,763,886 | 26,066.60 | 36,269,218 | 26,408.50 | 35,341,468 | 24,604.40 | 45,802,449 | 23,713.50 | 34,260,423 | 21,224.80 | 29,017,243 | 17,230.40 | 25,771,581 | | |
| | 三重 | 37,097.70 | 12,559,436 | 2,141.00 | 723,155 | 1,793.20 | 666,869 | 1,940.80 | 666,869 | 1,414.30 | 522,369 | 979.60 | 637,694 | 2,364.20 | 773,047 | 4,918.40 | 1,610,538 | 5,093.00 | 1,600,324 | 5,047.80 | 1,674,562 | 5,093.00 | 1,616,752 | 4,757.00 | 1,602,463 | 2,988.40 | 1,098,416 | | |
| | 京都 | 69,948.58 | 46,966,690 | 6,266.80 | 4,189,734 | 6,359.60 | 4,172,459 | 5,948.20 | 3,707,575 | 5,681.08 | 3,522,318 | 4,957.70 | 3,269,438 | 4,804.90 | 3,190,697 | 6,213.40 | 4,282,762 | 5,949.40 | 4,071,486 | 5,831.90 | 4,061,494 | 5,676.00 | 3,949,050 | 5,671.30 | 3,929,709 | 6,588.30 | 4,619,968 | | |

| 品名 | 産地名 | 合計 | | 4月 | | 5月 | | 6月 | | 7月 | | 8月 | | 9月 | | 10月 | | 11月 | | 12月 | | 1月 | | 2月 | | 3月 | | | |
|----------|-----------|------------------------|-------------|-----------|------------|-----------|------------|-----------|------------|-----------|-----------|------------|-----------|------------|-----------|-----------|-----------|-----------|-----------|-----------|------------|-----------|-----------|-----------|------------|-----------|------------|--------|----|
| | | 数量 | 金額 | 数量 | 金額 | 数量 | 金額 | 数量 | 金額 | 数量 | 金額 | 数量 | 金額 | 数量 | 金額 | 数量 | 金額 | 数量 | 金額 | 数量 | 金額 | 数量 | 金額 | 数量 | 金額 | 数量 | 金額 | 数量 | 金額 |
| | | 数量 = k g 金額 = 円(税込) | | | | | | | | | | | | | | | | | | | | | | | | | | | |
| 小計 | 愛知 | 12.25 | 25.724 | | | | | | | | | | | | | 12.25 | 25.724 | | | | | | | | | | | | |
| | 京都 | 72.00 | 13,608 | | | | | | 72.00 | 13,608 | | | | | | | | | | | | | | | | | | | |
| | 福岡 | 19.90 | 14,626 | | | | | | 19.90 | 14,626 | | | | | | | | | | | | | | | | | | | |
| 小計 | | 97,313.20 | 57,298,531 | 6,714.30 | 6,218,837 | 6,224.58 | 6,161,486 | 6,155.20 | 4,469,190 | 4,693.10 | 5,353,512 | 11,934.40 | 4,971,407 | 27,560.64 | 3,590,291 | 9,044.86 | 4,594,684 | 4,393.08 | 4,227,950 | 5,598.55 | 4,846,885 | 4,308.44 | 4,137,499 | 5,410.99 | 4,388,057 | 5,275.06 | 4,338,733 | | |
| 塩蔵加工 桜漬け | 静岡 | 542,581.47 | 117,959,042 | 18,473.60 | 11,166,068 | 16,276.30 | 10,800,442 | 14,797.70 | 9,795,158 | 14,946.00 | 9,996,778 | 50,346.62 | 9,017,439 | 149,500.54 | 9,273,110 | 84,281.52 | 8,649,813 | 76,892.46 | 9,076,832 | 34,577.13 | 9,762,229 | 23,631.53 | 9,167,996 | 29,615.64 | 10,969,938 | 29,242.43 | 10,883,339 | | |
| | 宮城 | 24,086.20 | 4,587,564 | 335.20 | 67,122 | 322.110 | 330.90 | 309,700 | 392.80 | 301,318 | 2,108.10 | 375,804 | 4,572.96 | 330,078 | 4,743.72 | 385,829 | | | | | | | | | | | | | |
| | 東京 | 6.00 | 5,670 | | | | | | | | | | 6.00 | 5,670 | | | | | | | | | | | | | | | |
| 小計 | | 566,673.67 | 122,552,276 | 18,979.00 | 11,533,190 | 16,611.50 | 11,122,552 | 15,128.60 | 10,104,158 | 15,338.80 | 9,698,096 | 52,460.72 | 9,398,913 | 154,073.50 | 9,603,188 | 89,025.24 | 9,035,642 | 81,806.34 | 9,455,482 | 37,888.05 | 10,381,065 | 24,632.45 | 9,484,208 | 30,716.64 | 11,385,917 | 30,012.83 | 11,349,865 | | |
| 塩蔵加工 味噌 | 静岡 | 1,189.19 | 2,332,408 | 96.00 | 146,156 | 71.00 | 112,033 | 102.80 | 164,638 | 213.30 | 348,685 | 112.40 | 148,154 | 3.00 | 5,197 | | | | | 544.79 | 1,364,049 | | | | | | | | |
| | 北海道 | 816.88 | 711,290 | | | | | | | 8.00 | 6,048 | | | | | | | | | 306.24 | 238,014 | 18.72 | 27,216 | 132.48 | 100,800 | 31.20 | 44,100 | | |
| | 青森 | 61,461.80 | 36,485,838 | 3,170.80 | 3,191,806 | 3,557.50 | 3,217,108 | 2,865.50 | 2,892,072 | 3,243.40 | 3,098,287 | 6,644.72 | 3,214,710 | 6,081.68 | 2,577,958 | 11,176.92 | 2,853,891 | 3,183.06 | 2,491,925 | 10,286.28 | 5,315,598 | 2,493.56 | 2,253,608 | 4,835.40 | 2,613,964 | 3,822.98 | 2,765,001 | | |
| 岩手 | 5,690.80 | 656,284 | 162.60 | 148,202 | 148.80 | 153.00 | 158,575 | 164.20 | 61,683 | 694.20 | 56,201 | 1,368.00 | 51,183 | | | | | | 72.00 | 10,107 | 80.00 | 80.00 | 84.00 | 11,791 | 1,300.00 | 202,629 | | | |
| 宮城 | 53,585.47 | 16,627,888 | 1,844.80 | 1,080,384 | 2,075.50 | 1,245,376 | 1,869.23 | 1,108,427 | 1,779.40 | 990,198 | 4,092.10 | 1,483,318 | 4,511.48 | 1,174,251 | 5,607.10 | 1,111,010 | | | 5,036.40 | 1,227,103 | 3,765.68 | 1,033,791 | 7,584.50 | 1,848,243 | 9,531.88 | 3,189,185 | | | |
| 福島 | 3,428.00 | 1,151,447 | | | | | | | | | | | | | | | | | 15.60 | 4,914 | 252.00 | 120,170 | 1,162.40 | 389,128 | 1,998.00 | 637,235 | | | |
| 茨城 | 7,706.00 | 8,259,576 | 142.40 | 177,938 | 110.00 | 200,920 | 141.00 | 314,260 | 142.60 | 219,844 | 130.12 | 255,942 | 98.91 | 224,078 | 194.00 | 359,672 | | | 6,351.45 | 5,723,222 | 50.00 | 124,774 | 91.64 | 183,268 | 80.84 | 154,654 | | | |
| 千葉 | 10.00 | 15,308 | | | | | | | | | | 10.00 | 15,308 | | | | | | | | | | | | | | | | |
| 東京 | 2,398.60 | 1,628,216 | 6.00 | 1,260 | | | | | | | | | 46.00 | 68,889 | 169.00 | 143,899 | 482.00 | 243,903 | 455.00 | 255,759 | 541.60 | 502,819 | 435.30 | 202,411 | 261.60 | 173,996 | 2.10 | 35,280 | |
| 神奈川 | 90.00 | 75,600 | | | | | | | | | | | 90.00 | 75,600 | | | | | | | | | | | | | | | |
| 新潟 | 686.64 | 385,419 | 154.00 | 125,435 | 12.00 | 10,392 | 10.00 | 8,564 | 43.00 | 124,643 | 51.00 | 19,023 | 178.80 | 32,313 | 130.00 | 16,149 | | | 26.94 | 27,090 | 3.48 | 3,528 | 11.22 | 7,250 | 4.20 | 3,847 | | | |
| 石川 | 7.92 | 10,394 | | | | | | | | | | | | | | | | | | 7.92 | 10,394 | | | | | | | | |
| 愛知 | 164.40 | 234,360 | | | 30.00 | 113,400 | | | | | 115.20 | 102,816 | | | | | | | | | | | | | | | | | |
| 三重 | 592.80 | 180,138 | 84.00 | 35,280 | 84.00 | 35,280 | 84.00 | 35,280 | 84.00 | 35,280 | 84.00 | 35,280 | 24.00 | 13,440 | | | | | | | | | | | | | | | |
| 大阪 | 2,030.26 | 2,314,609 | 228.60 | 264,159 | 96.00 | 147,918 | 45.20 | 170,202 | 136.80 | 166,126 | 261.60 | 245,340 | 396.40 | 336,984 | 122.40 | 160,962 | 167.56 | 178,242 | 241.20 | 222,892 | 89.40 | 95,444 | 120.30 | 198,450 | 124.80 | 127,890 | | | |
| 広島 | 2,480.00 | 78,001 | 28.00 | 21,869 | 24.00 | 18,744 | 16.00 | 12,496 | 4.00 | 3,124 | 8.00 | 6,248 | 480.00 | 3,124 | 1,440.00 | 9,272 | | | | | | | | | | | | | |
| 山口 | 17,552.60 | 3,164,970 | 324.00 | 364,768 | 338.20 | 370,250 | 262.80 | 285,052 | 290.20 | 317,076 | 1,277.20 | 278,500 | 2,932.40 | 275,224 | 2,706.00 | 260,818 | 2,478.60 | 249,036 | 1,801.00 | 265,542 | 1,811.80 | 164,472 | 1,735.00 | 160,544 | 1,595.40 | 173,688 | | | |
| 福岡 | 275.40 | 350,205 | | | | | | | | | | | | | | | | | | 100.80 | 130,962 | 38.40 | 72,690 | 72.00 | 93,547 | 2.40 | 3,118 | | |
| 熊本 | 9,095.44 | 1,749,433 | 176.00 | 141,894 | 199.50 | 153,786 | 218.00 | 180,008 | 256.20 | 182,380 | 1,437.30 | 160,874 | 3,609.36 | 159,418 | 1,585.80 | 161,269 | 302.40 | 113,392 | 239.88 | 94,810 | 327.60 | 122,844 | 352.80 | 132,294 | 390.60 | 146,464 | | | |
| 鹿児島 | 20.00 | 33,600 | | | | | | | | | | | | | | | | | | | | | | | | | | | |
| その他 | 245.55 | 182,815 | 60.00 | 53,550 | 64.80 | 37,548 | | | | | 24.75 | 13,597 | 96.00 | 78,120 | | | | | | | | | | | | | | | |
| 小計 | | 169,527.75 | 76,627,799 | 6,477.20 | 5,673,751 | 6,811.30 | 5,718,956 | 5,787.53 | 5,263,174 | 6,605.05 | 5,760,695 | 15,083.44 | 6,040,897 | 19,853.03 | 4,997,069 | 25,141.46 | 5,480,611 | 13,386.58 | 4,925,677 | 25,335.94 | 14,919,138 | 9,370.62 | 4,204,963 | 16,342.06 | 5,856,575 | 19,333.54 | 7,786,293 | | |
| 塩蔵加工 調味漬 | 静岡 | 606,459.49 | 108,190,481 | 25,682.20 | 9,569,340 | 29,568.70 | 11,921,556 | 23,611.90 | 9,872,830 | 26,031.50 | 9,675,879 | 101,616.89 | 9,719,844 | 223,620.50 | 7,931,639 | 29,391.36 | 8,253,470 | 25,260.56 | 7,503,884 | 20,845.95 | 6,950,687 | 24,948.78 | 7,938,291 | 35,232.41 | 9,680,610 | 40,648.74 | 9,162,471 | | |
| | 北海道 | 172.10 | 387,984 | 21.20 | 47,920 | 62.80 | 63,658 | 24.00 | 26,458 | 13.10 | 57,748 | 23.00 | 28,496 | 8.40 | 32,968 | 1.00 | 11,864 | 2.00 | 23,728 | 11.60 | 35,824 | 1.00 | 11,864 | 2.00 | 23,728 | 2.00 | 32,728 | | |
| | 青森 | 61,004.26 | 10,390,231 | 807.00 | 484,174 | 1,167.00 | 682,432 | 1,127.60 | 856,801 | 1,717.50 | 1,318,542 | 2,877.00 | 1,010,244 | 23,208.50 | 1,325,255 | 4,590.25 | 567,202 | 5,642.50 | 573,368 | 6,811.82 | 1,109,884 | 3,547.61 | 520,732 | 4,439.25 | 1,290,739 | 5,068.23 | 650,858 | | |
| 宮城 | 6,158.02 | 1,398,893 | 78.60 | 152,014 | 86.00 | 124,552 | 114.10 | 82,858 | 48.60 | 60,223 | 501.40 | 112,284 | 893.40 | 60,629 | 1,011.60 | 70,013 | 1,043.10 | 91,595 | 999.96 | 314,392 | 521.01 | 121,489 | 604.26 | 105,992 | 255.96 | 102,852 | | | |
| 千葉 | 9,112.90 | 3,401,356 | 881.10 | 632,352 | 659.084 | 837.00 | 659,084 | 837.00 | 851.40 | 634,461 | 823.20 | 465,704 | 855.00 | 58,115 | 1,335.00 | 92,764 | 1,335.00 | 89,080 | 345.00 | 56,636 | 13.50 | 18,426 | 180.00 | 11,906 | 795.00 | 49,280 | | | |
| 東京 | 3,948.50 | 4,148,147 | 934.40 | 554,083 | 309.80 | 315,313 | 148.00 | 209,845 | 599.60 | 624,227 | 640.50 | 622,865 | 249.30 | 250,073 | 303.00 | 295,831 | 101.40 | 197,499 | 268.00 | 384,341 | 133.60 | 165,949 | 86.70 | 96,414 | 174.20 | 231,707 | | | |
| 神奈川 | 565.50 | 905,824 | 26.40 | 43,088 | 25.80 | 37,513 | 84.50 | 143,534 | 34.80 | 61,798 | 86.60 | 103,139 | 31.20 | 56,504 | 56.40 | 88,446 | 34.80 | 63,496 | 89.80 | 150,802 | 30.00 | 50,080 | 47.20 | 72,464 | 18.00 | 34,960 | | | |
| 新潟 | 4,737.37 | 2,877,354 | 198.00 | 176,308 | 153.00 | 163,642 | 92.00 | 106,952 | 117.00 | 125,476 | 337.34 | 160,640 | 924.60 | 183,997 | 679.20 | 140,575 | 662.28 | 170,338 | 1,141.05 | 1,098,169 | 119.10 | 162,847 | 195.12 | 226,983 | 118.68 | 161,427 | | | |
| 富山 | 105.70 | 84,449 | | | | | | | | | | | | | | | | | | 37.20 | 29,610 | | | | | | | | |
| 福井 | 1,009.50 | 4,870,245 | 67.50 | 326,020 | 59.50 | 287,380 | 67.50 | 326,020 | 60.00 | 289,796 | 45.00 | 217,346 | 15.00 | 72,448 | 72.50 | 350,168 | 60.00 | 289,794 | 247.50 | 1,192,989 | 60.00 | 286,646 | 60.00 | 289,794 | 195.00 | 941,844 | | | |
| 岐阜 | 439.14 | 984,606 | 52.00 | 29,484 | 9.40 | 23,814 | 25.00 | 66,150 | 80.00 | 198,450 | 40.00 | 88,200 | 47.50 | 132,300 | 45.00 | 133,350 | 55.24 | 136,458 | 70.00 | 132,300 | 15.00 | 44,100 | | | | | | | |
| 愛知 | 202.00 | 298,998 | 22.00 | 37,800 | 22.00 | | | | | | | | | | | | | | | | | | | | | | | | |

| 品名 | 産地名 | 合計 | | 4月 | | 5月 | | 6月 | | 7月 | | 8月 | | 9月 | | 10月 | | 11月 | | 12月 | | 1月 | | 2月 | | 3月 | | | | | | |
|------|------|-----------------------|-------------|------------|------------|-----------|------------|-----------|------------|-----------|------------|-----------|------------|-----------|------------|-----------|------------|-----------|------------|-----------|------------|------------|------------|-----------|------------|-----------|------------|-----------|--------|--|--|--|
| | | 数量 | 金額 | 数量 | 金額 | 数量 | 金額 | 数量 | 金額 | 数量 | 金額 | 数量 | 金額 | 数量 | 金額 | 数量 | 金額 | 数量 | 金額 | 数量 | 金額 | 数量 | 金額 | 数量 | 金額 | 数量 | 金額 | 数量 | 金額 | | | |
| | | 数量 = kg 金額 = 円(税込) | | | | | | | | | | | | | | | | | | | | | | | | | | | | | | |
| 三重 | | 7,675.60 | 7,123,163 | 513.60 | 620,550 | 740.80 | 626,282 | 881.20 | 760,452 | 784.40 | 614,082 | 906.00 | 775,130 | 670.80 | 612,241 | 912.40 | 647,220 | 578.40 | 562,422 | 646.40 | 655,200 | 322.40 | 361,620 | 351.20 | 401,268 | 368.00 | 466,696 | | | | | |
| 大阪 | | 35,866.68 | 20,590,784 | 3,863.60 | 1,932,748 | 2,139.40 | 1,175,553 | 2,124.00 | 1,175,782 | 1,873.20 | 1,130,914 | 2,779.80 | 1,372,000 | 1,241,508 | 3,620.00 | 1,263,562 | 2,778.00 | 1,227,130 | 7,116.08 | 7,196,532 | 1,833.60 | 883,362 | 1,661.10 | 1,145,210 | 2,305.90 | 1,527,795 | | | | | | |
| 兵庫 | | 8,463.04 | 11,002,688 | 988.00 | 1,229,754 | 902.80 | 1,127,234 | 708.40 | 721,161 | 307.20 | 480,898 | 755.20 | 867,526 | 547.60 | 679,052 | 786.16 | 1,051,778 | 465.36 | 613,764 | 1,343.56 | 2,397,162 | 344.80 | 460,422 | 620.60 | 641,849 | 693.36 | 732,088 | | | | | |
| 鳥根 | | 2,959.20 | 5,577,936 | 88.80 | 190,632 | 267.20 | 515,281 | 186.00 | 364,948 | 384.00 | 316,151 | 165.00 | 358,567 | 311.00 | 520,424 | 205.00 | 400,305 | 257.00 | 507,458 | 218.00 | 424,194 | 270.20 | 567,466 | 253.60 | 540,326 | 353.40 | 872,184 | | | | | |
| 広島 | | 18,521.20 | 8,019,819 | 1,281.80 | 641,133 | 1,672.60 | 681,620 | 1,654.00 | 700,042 | 1,460.60 | 692,011 | 2,147.80 | 1,360,000 | 1,644.40 | 635,720 | 1,545.40 | 701,077 | 1,200.20 | 519,436 | 1,365.80 | 705,391 | 1,245.20 | 508,691 | 1,411.20 | 563,276 | 1,892.20 | 741,361 | | | | | |
| 山口 | | 3,659.20 | 3,621,213 | 290.60 | 236,688 | 575.20 | 403,132 | 744.40 | 402,959 | 377.20 | 200,959 | 348.80 | 407,147 | 209.60 | 281,062 | 415.60 | 442,414 | 167.80 | 367,379 | 148.00 | 367,379 | 118.20 | 203,892 | 105.40 | 174,504 | 158.40 | 213,210 | | | | | |
| 愛媛 | | 278.40 | 550,620 | 24.00 | 39,060 | 24.00 | 39,060 | 24.00 | 39,060 | 24.00 | 39,060 | 24.00 | 39,060 | 24.00 | 39,060 | 24.00 | 39,060 | 24.00 | 39,060 | 24.00 | 39,060 | 24.00 | 39,060 | 24.00 | 39,060 | 24.00 | 39,060 | 24.00 | 39,060 | | | |
| 福岡 | | 1,548.60 | 2,211,214 | 62.00 | 137,560 | 64.40 | 154,560 | 72.20 | 135,030 | 62.00 | 137,560 | 19.60 | 167,790 | 112.00 | 190,050 | 4.80 | 34,020 | 458.60 | 446,312 | 191.60 | 347,024 | 152.20 | 155,316 | 173.20 | 185,052 | 176.00 | 120,960 | | | | | |
| 長崎 | | 35.00 | 62,474 | | | | | | | | | | | | | | | | | | | | | | | | | | | | | |
| 熊本 | | 1,218.00 | 606,572 | 86.00 | 43,458 | 96.00 | 54,180 | 106.00 | 46,620 | 128.00 | 55,020 | 112.00 | 60,060 | 104.00 | 45,044 | 106.00 | 45,780 | 96.00 | 61,740 | 118.00 | 84,840 | 96.00 | 39,480 | 88.00 | 36,750 | 82.00 | 33,600 | | | | | |
| 小計 | | 226,993.80 | 322,871,837 | 19,297.40 | 31,495,834 | 17,698.50 | 27,605,273 | 16,306.20 | 24,158,018 | 15,418.60 | 21,769,818 | 20,342.66 | 26,919,103 | 24,421.94 | 21,738,947 | 22,671.76 | 21,399,858 | 18,178.16 | 25,350,695 | 40,041.01 | 57,585,571 | 11,923.50 | 17,434,554 | 13,630.88 | 21,978,793 | 17,065.08 | 25,435,610 | | | | | |
| 増産加工 | 調味加工 | 静岡 | 30,392.51 | 35,922,726 | 1,947.20 | 2,697,257 | 1,436.00 | 1,869,387 | 1,245.80 | 1,791,896 | 1,836.00 | 2,085,658 | 1,666.10 | 2,115,479 | 4,120.32 | 2,281,074 | 4,166.86 | 2,606,864 | 3,969.40 | 6,707,180 | 3,924.41 | 7,569,750 | 2,062.27 | 2,205,875 | 2,478.89 | 2,371,041 | 1,539.26 | 1,621,465 | | | | |
| | | 北海道 | 10,331.06 | 15,621,381 | 334.20 | 674,184 | 477.70 | 1,010,551 | 346.20 | 590,078 | 453.20 | 796,740 | 732.06 | 1,242,721 | 590.12 | 781,998 | 537.84 | 832,166 | 651.41 | 1,103,812 | 2,420.01 | 6,075,165 | 1,707.00 | 646,348 | 1,198.00 | 731,262 | 883.32 | 1,136,356 | | | | |
| | | 青森 | 463.20 | 455,255 | 22.00 | 22,176 | 28.90 | 13,134 | | | 5.00 | 3,044 | 4.20 | 11,024 | 218.20 | 200,041 | 21.00 | 27,510 | 99.90 | 77,241 | 34.80 | 30,134 | 0.50 | 34,650 | 6.50 | 18,427 | 22.20 | 17,874 | | | | |
| | | 宮城 | 60,581.02 | 17,806,159 | 3,365.80 | 1,542,535 | 3,359.20 | 1,697,636 | 4,482.50 | 1,895,414 | 2,274.40 | 1,334,993 | 6,019.30 | 1,715,288 | 8,048.16 | 1,310,496 | 7,583.60 | 1,234,741 | 11,976.92 | 1,317,735 | 5,131.12 | 1,254,725 | 3,034.38 | 1,152,371 | 2,882.22 | 1,439,069 | 2,423.42 | 1,911,156 | | | | |
| | | 秋田 | 441.00 | 333,580 | | | | | | | | | | | | | | | | | | | | | | | | | | | | |
| | | 福島 | 48.80 | 144,060 | | | | | | | | | | | | | | | | | | | | | | | | | | | | |
| | | 茨城 | 118.60 | 483,612 | | | 10.00 | 7,874 | 10.00 | 7,874 | 10.00 | 7,874 | 60.60 | 314,472 | 28.00 | 145,518 | | | | | | | | | | | | | | | | |
| | | 栃木 | 8.00 | 6,720 | | | | | 8.00 | 6,720 | | | | | | | | | | | | | | | | | | | | | | |
| | | 埼玉 | 30.80 | 39,018 | | | | | 30.80 | 39,018 | | | | | | | | | | | | | | | | | | | | | | |
| | | 千葉 | 664.80 | 812,968 | 40.00 | 40,508 | 48.00 | 51,240 | 65.40 | 74,212 | 52.00 | 54,600 | 4.00 | 4,200 | 12.00 | 13,860 | 52.00 | 42,420 | | 119.20 | 236,564 | 12.00 | 15,120 | 160.00 | 171,360 | 100.20 | 108,884 | | | | | |
| | | 東京 | 58,713.92 | 51,996,192 | 3,210.60 | 3,032,812 | 3,072.20 | 2,974,574 | 2,408.20 | 2,381,229 | 3,213.90 | 3,255,203 | 2,826.80 | 2,440,794 | 5,027.16 | 2,445,184 | 3,373.12 | 3,466,322 | 9,201.20 | 4,421,313 | 13,781.34 | 15,503,242 | 4,182.00 | 4,262,624 | 2,900.00 | 3,496,849 | 3,517.40 | 4,316,046 | | | | |
| | | 神奈川 | 14,136.48 | 16,019,160 | 1,049.60 | 1,212,226 | 1,131.20 | 1,273,816 | 1,055.80 | 1,299,241 | 1,299.60 | 1,463,512 | 1,278.48 | 1,406,512 | 1,106,921 | 984.04 | 1,094,710 | 855.78 | 1,051,488 | 2,406.08 | 3,391,096 | 724.82 | 739,784 | 680.40 | 830,590 | 812.78 | 1,056,642 | | | | | |
| | | 新潟 | 24,702.04 | 19,329,148 | 933.00 | 1,121,557 | 856.00 | 1,197,179 | 1,133.60 | 1,513,390 | 984.00 | 1,284,028 | 1,413.56 | 1,329,699 | 1,595.20 | 903,855 | 2,096.30 | 1,117,098 | 1,520.90 | 944,757 | 1,673.84 | 2,014,780 | 410.52 | 687,838 | 9,416.72 | 4,187,193 | 2,668.40 | 3,027,774 | | | | |
| | | 石川 | 117.44 | 202,116 | | | | | | | | | | | | | | | | | | | | | | | | | | | | |
| | | 福井 | 274.40 | 268,170 | | | | | | | | | | | | | | | | | | | | | | | | | | | | |
| | | 山梨 | 8.00 | 58,800 | | | | | | | 8.00 | 58,800 | | | | | | | | | | | | | | | | | | | | |
| | | 岐阜 | 330.50 | 311,333 | | | 15.00 | 9,187 | 10.50 | 9,344 | 35.00 | 19,687 | 30.00 | 15,750 | 20.00 | 11,550 | 20.00 | 23,520 | 20.00 | 34,440 | 141.00 | 128,215 | 19.00 | 28,770 | 20.00 | 30,870 | | | | | | |
| | | 愛知 | 138,851.06 | 98,389,213 | 7,668.10 | 8,295,820 | 7,667.76 | 7,940,404 | 7,096.66 | 7,463,959 | 6,614.10 | 7,257,934 | 10,851.70 | 7,417,526 | 15,041.66 | 8,090,827 | 14,138.04 | 8,352,607 | 14,956.58 | 7,809,143 | 18,994.16 | 11,941,875 | 11,580.20 | 6,855,060 | 11,838.98 | 8,464,602 | 12,403.12 | 8,499,456 | | | | |
| | | 三重 | 307,480.30 | 11,440,322 | 3,230.80 | 814,328 | 3,750.70 | 967,308 | 3,473.80 | 1,036,032 | 3,428.00 | 915,410 | 21,000.30 | 787,560 | 46,287.00 | 940,566 | 64,500.80 | 1,106,086 | 41,736.20 | 1,772,818 | 35,675.90 | 1,234,276 | 15,271.80 | 402,146 | 27,272.40 | 514,200 | 41,852.60 | 949,592 | | | | |
| | | 滋賀 | 649.60 | 443,885 | | | 36.00 | 40,740 | 522.00 | 81,480 | 41.00 | 51,660 | | | 8.00 | 10,080 | | | 20.80 | 10,551 | 5.80 | 89,774 | 16.00 | 159,600 | | | | | | | | |
| | | 京都 | 56.00 | 207,268 | | | | | | | | | | | 11.20 | 42,628 | 11.20 | 41,160 | | | 33.60 | 123,480 | | | | | | | | | | |
| | | 大阪 | 18,406.98 | 28,848,180 | 566.10 | 1,101,902 | 776.20 | 1,134,991 | 1,050.70 | 1,935,592 | 1,148.90 | 1,995,639 | 1,606.56 | 2,578,352 | 1,692.40 | 2,692,794 | 1,629.41 | 2,335,314 | 1,175.61 | 1,683,652 | 3,139.64 | 5,113,754 | 1,357.56 | 1,826,703 | 1,783.12 | 2,608,021 | 2,480.78 | 3,841,466 | | | | |
| | | 兵庫 | 14,055.34 | 12,681,100 | 1,347.60 | 1,177,945 | 1,427.70 | 1,280,944 | 1,824.80 | 1,342,758 | 1,294.40 | 1,040,204 | 942.80 | 754,157 | 1,422.20 | 974,302 | 593.80 | 520,237 | 862.04 | 1,143,729 | 1,983.60 | 2,410,153 | 410.40 | 415,946 | 786.20 | 568,531 | 1,179.80 | 1,049,194 | | | | |
| | | 奈良 | 1,063.50 | 1,068,966 | 20.00 | 16,536 | 55.00 | 49,794 | 110.00 | 37,272 | 292.00 | 337,164 | 50.00 | 41,208 | 55.00 | 45,672 | 35.00 | 29,004 | 186.00 | 223,421 | 70.50 | 73,392 | 35.00 | 29,004 | 40.00 | 33,072 | 115.00 | 153,427 | | | | |
| | | 和歌山 | 3,431.00 | 1,140,614 | 720.00 | 241,920 | 240.00 | 80,640 | 400.00 | 134,400 | 400.00 | 134,400 | 160.00 | 53,760 | 290.00 | 88,620 | 341.00 | 111,194 | 400.00 | 134,400 | 240.00 | 80,640 | 240.00 | 80,640 | 40.00 | 40,402 | 115.00 | 153,427 | | | | |
| | | 鳥根 | 63.10 | 25,314 | | | | | | | | | | | 27.20 | 9,996 | | | | | 25.90 | 13,218 | 10.00 | 2,100 | | | | | | | | |
| | | 岡山 | 5,621.60 | 4, | | | | | | | | | | | | | | | | | | | | | | | | | | | | |

| 品名 | 産地名 | 合計 | | 4月 | | 5月 | | 6月 | | 7月 | | 8月 | | 9月 | | 10月 | | 11月 | | 12月 | | 1月 | | 2月 | | 3月 | | | |
|-----|------------|-----------------------|-------------|-----------|------------|-----------|------------|-----------|------------|-----------|------------|-----------|------------|-----------|------------|-----------|------------|-----------|-----------|-----------|------------|-----------|-----------|-----------|-----------|-----------|------------|----|----|
| | | 数量 | 金額 | 数量 | 金額 | 数量 | 金額 | 数量 | 金額 | 数量 | 金額 | 数量 | 金額 | 数量 | 金額 | 数量 | 金額 | 数量 | 金額 | 数量 | 金額 | 数量 | 金額 | 数量 | 金額 | 数量 | 金額 | 数量 | 金額 |
| | | 数量 = kg 金額 = 円(税込) | | | | | | | | | | | | | | | | | | | | | | | | | | | |
| 小計 | 神奈川 | 28,974.10 | 11,582,783 | 2,714.80 | 976,759 | 2,812.40 | 1,010,041 | 2,761.30 | 1,005,981 | 3,792.00 | 1,397,594 | 2,161.00 | 825,018 | 1,801.00 | 692,009 | 2,715.00 | 1,191,758 | 2,116.60 | 980,616 | 2,056.40 | 888,325 | 3,053.60 | 1,409,660 | 1,600.40 | 677,782 | 1,389.60 | 527,240 | | |
| | 福井 | 61,557.00 | 14,522,246 | 6,237.80 | 1,312,203 | 2,026.80 | 595,582 | 7,099.20 | 1,183,450 | 5,517.40 | 863,254 | 8,306.20 | 1,048,803 | 2,298.80 | 1,131,048 | 7,391.40 | 1,570,551 | 3,996.00 | 1,497,245 | 5,566.80 | 1,484,111 | 3,589.60 | 1,509,297 | 2,745.40 | 875,876 | 6,781.60 | 1,070,826 | | |
| | 愛知 | 12.00 | 4,598 | | | | | | | | | | | | | | | | | | | | | | | | | | |
| | 三重 | 4,626.70 | 2,765,810 | 356.50 | 212,413 | 416.20 | 249,658 | 369.90 | 223,953 | 346.40 | 207,875 | 398.30 | 233,315 | 401.30 | 233,675 | 347.00 | 201,188 | 363.30 | 206,145 | 385.50 | 222,544 | 366.40 | 208,536 | 422.40 | 250,671 | 453.50 | 315,837 | | |
| | 大阪 | 2,080.72 | 1,006,570 | 813.00 | 317,887 | 69.60 | 35,892 | 68.40 | 35,288 | 77.80 | 41,504 | 66.00 | 33,303 | 68.40 | 38,885 | 72.00 | 36,927 | 105.60 | 61,924 | 72.00 | 36,252 | 520.80 | 236,146 | 27.60 | 16,371 | 119.52 | 116,191 | | |
| | 奈良 | 8.10 | 5,461 | 3.30 | 1,732 | | | | | | | | | | | | | | | | | | | | | | | | |
| | 小計 | 215,492.29 | 113,685,329 | 19,910.00 | 9,913,246 | 15,218.50 | 9,851,681 | 22,621.30 | 10,694,381 | 19,934.80 | 9,955,980 | 21,095.30 | 9,959,383 | 14,990.60 | 9,444,559 | 21,028.90 | 10,349,892 | 16,515.40 | 9,954,825 | 17,020.68 | 9,073,308 | 15,593.20 | 9,547,696 | 12,947.60 | 6,419,118 | 18,616.01 | 8,521,260 | | |
| | 増産加工 野菜 | 240,801.65 | 128,984,661 | 25,776.20 | 12,437,741 | 25,230.50 | 12,410,390 | 23,729.50 | 12,257,652 | 21,666.30 | 11,139,783 | 21,333.90 | 11,208,844 | 19,508.15 | 10,442,493 | 20,759.70 | 11,517,032 | 15,739.70 | 9,617,600 | 16,959.80 | 10,714,558 | 13,883.40 | 7,655,855 | 17,642.50 | 9,426,264 | 18,572.00 | 10,156,449 | | |
| | 北海道 | 26.00 | 42,000 | | | | | | | | | | | | | | | | | | | | | | | | | | |
| | 青森 | 88.84 | 133,140 | | | 1.40 | 4,410 | | | | | | | | | | | | | | | | | | | | | | |
| | 岩手 | 0.00 | 0 | | | | | | | | | | | | | | | | | | | | | | | | | | |
| | 宮城 | 7,937.70 | 5,822,330 | 454.40 | 278,502 | 884.00 | 507,612 | 797.20 | 531,608 | 680.00 | 473,750 | 474.00 | 333,417 | 802.70 | 635,003 | 466.40 | 355,354 | 487.20 | 316,886 | 651.60 | 799,838 | 410.80 | 278,810 | 723.20 | 549,974 | 1,106.20 | 761,576 | | |
| | 山形 | 1,213.00 | 1,517,310 | 95.00 | 107,730 | 70.00 | 79,380 | 70.00 | 79,380 | 185.00 | 140,910 | 102.00 | 136,080 | 34.00 | 96,390 | 34.00 | 96,390 | 28.00 | 79,380 | 42.00 | 119,070 | 44.00 | 121,338 | 348.00 | 319,828 | 161.00 | 141,434 | | |
| | 福島 | 7,824.00 | 4,190,569 | 2,226.00 | 1,155,641 | 2,078.00 | 1,125,973 | 1,770.00 | 903,214 | 791.00 | 432,595 | 959.00 | 573,146 | 5,940.30 | 2,241,553 | 4,799.80 | 1,788,274 | 4,891.40 | 1,804,192 | 5,077.00 | 1,897,801 | 4,686.60 | 1,654,087 | 4,804.00 | 1,721,151 | 5,360.70 | 2,000,883 | | |
| | 茨城 | 64,271.80 | 23,867,978 | 6,026.60 | 2,238,241 | 5,903.70 | 2,243,230 | 6,166.60 | 2,244,582 | 4,835.80 | 1,889,417 | 5,779.10 | 2,144,567 | 5,940.30 | 2,241,553 | 4,799.80 | 1,788,274 | 4,891.40 | 1,804,192 | 5,077.00 | 1,897,801 | 4,686.60 | 1,654,087 | 4,804.00 | 1,721,151 | 5,360.70 | 2,000,883 | | |
| | 栃木 | 3,595.20 | 5,099,220 | 48.00 | 59,010 | 220.00 | 162,120 | 16.00 | 13,440 | 62.00 | 65,730 | 42.00 | 48,300 | 54.00 | 70,140 | 85.00 | 104,370 | 41.00 | 53,970 | 2,565.80 | 4,126,226 | 90.80 | 87,936 | 250.60 | 171,409 | 120.00 | 136,569 | | |
| | 群馬 | 26.00 | 35,000 | 3.00 | 3,528 | | | | | | | | | | | | | | | | | | | | | | | | |
| | 埼玉 | 1,677.60 | 1,625,866 | 251.00 | 208,153 | 139.60 | 136,492 | 117.00 | 132,162 | 126.00 | 121,145 | 113.00 | 115,563 | 98.00 | 101,862 | 132.00 | 137,203 | 130.60 | 141,899 | 112.00 | 116,414 | 117.40 | 121,424 | 223.00 | 170,899 | 118.00 | 122,650 | | |
| | 千葉 | 7,165.20 | 6,535,998 | 798.40 | 646,568 | 638.00 | 680,770 | 544.00 | 494,707 | 517.40 | 459,975 | 403.00 | 463,839 | 633.00 | 490,592 | 732.00 | 615,168 | 721.20 | 583,866 | 638.40 | 627,611 | 504.80 | 430,400 | 541.80 | 464,687 | 451.60 | 477,815 | | |
| 東京 | 92,621.75 | 24,597,373 | 3,568.40 | 1,648,091 | 3,892.10 | 1,854,922 | 4,243.40 | 1,988,156 | 4,777.90 | 2,105,895 | 6,513.90 | 1,902,699 | 8,912.80 | 1,806,816 | 9,037.00 | 2,001,058 | 13,366.85 | 1,872,860 | 18,389.10 | 6,554,883 | 6,407.40 | 926,531 | 6,559.40 | 910,841 | 7,153.50 | 1,024,621 | | | |
| 神奈川 | 98,778.50 | 36,527,072 | 9,472.10 | 3,367,926 | 8,299.30 | 3,083,904 | 9,658.00 | 3,438,271 | 8,149.00 | 3,022,129 | 6,510.40 | 2,567,368 | 7,388.00 | 3,055,097 | 7,593.50 | 3,206,884 | 6,537.20 | 2,824,960 | 6,151.40 | 2,696,629 | 10,416.20 | 3,523,852 | 9,403.00 | 3,012,072 | 9,200.40 | 2,648,380 | | | |
| 新潟 | 37,265.90 | 27,093,516 | 3,222.80 | 2,611,083 | 3,947.00 | 2,773,341 | 4,317.40 | 2,921,570 | 4,119.20 | 3,041,517 | 4,273.40 | 2,896,859 | 4,596.40 | 2,090,901 | 1,892.20 | 1,597,110 | 1,660.30 | 1,485,766 | 2,653.00 | 2,764,276 | 1,385.00 | 1,192,590 | 1,619.40 | 1,362,786 | 3,579.80 | 2,355,717 | | | |
| 富山 | 803.40 | 583,976 | | | | | | | | | | | | | | | | | | | | | | | | | | | |
| 石川 | 1,824.36 | 1,079,467 | 32.00 | 24,170 | 230.00 | 125,377 | 701.00 | 330,216 | 63.00 | 37,333 | 246.00 | 138,636 | 213.20 | 158,310 | 50.00 | 36,222 | 20.00 | 14,490 | 8.00 | 5,796 | 12.00 | 8,694 | 249.16 | 200,223 | | | | | |
| 福井 | 111,734.90 | 50,827,528 | 10,357.50 | 4,663,723 | 12,595.40 | 5,698,965 | 13,797.80 | 5,964,394 | 13,512.20 | 5,725,556 | 14,360.80 | 6,333,778 | 11,356.00 | 4,901,178 | 6,558.50 | 3,147,738 | 4,941.20 | 2,737,013 | 5,147.10 | 2,610,802 | 6,323.30 | 3,028,649 | 7,338.00 | 3,028,649 | 7,338.00 | 3,456,277 | | | |
| 岐阜 | 65,486.70 | 40,011,582 | 7,114.10 | 4,111,054 | 6,269.80 | 3,696,830 | 6,322.20 | 3,666,782 | 5,202.10 | 3,113,683 | 3,876.40 | 2,513,711 | 4,234.20 | 2,957,787 | 5,305.40 | 3,471,324 | 4,847.30 | 3,066,907 | 8,245.20 | 4,683,097 | 3,743.20 | 2,314,236 | 5,312.80 | 2,984,054 | 5,014.00 | 3,432,117 | | | |
| 愛知 | 46,364.26 | 30,917,901 | 3,419.40 | 2,234,174 | 4,309.20 | 2,583,936 | 4,220.10 | 2,773,295 | 3,585.60 | 2,516,438 | 4,447.76 | 2,461,122 | 4,831.00 | 2,823,164 | 4,726.30 | 2,997,863 | 3,141.70 | 2,464,933 | 3,484.70 | 3,007,236 | 3,298.50 | 2,234,123 | 3,502.20 | 2,573,940 | 3,397.80 | 2,247,677 | | | |
| 三重 | 8,826.00 | 6,700,637 | 1,226.70 | 914,490 | 1,118.50 | 844,788 | 1,211.10 | 861,545 | 782.80 | 573,732 | 645.00 | 541,540 | 598.30 | 508,422 | 795.80 | 662,640 | 463.40 | 382,485 | 539.60 | 497,606 | 369.40 | 199,943 | 392.90 | 253,992 | 682.50 | 459,454 | | | |
| 滋賀 | 20.40 | 139,230 | | | | | | | | | | | | | | | | | | | | | | | | | | | |
| 京都 | 88,459.70 | 53,568,598 | 7,110.10 | 4,247,729 | 8,596.50 | 5,186,138 | 8,494.80 | 5,058,843 | 8,288.30 | 4,965,774 | 9,126.70 | 5,498,849 | 6,699.20 | 3,877,588 | 6,572.20 | 3,952,942 | 6,455.00 | 3,955,963 | 6,743.80 | 4,247,410 | 7,086.00 | 4,433,044 | 6,833.70 | 4,194,152 | 6,453.40 | 3,950,166 | | | |
| 大阪 | 20,424.58 | 14,718,192 | 1,422.00 | 1,372,725 | 1,658.40 | 1,314,222 | 1,864.50 | 1,342,261 | 1,095.60 | 1,247,272 | 1,466.80 | 969,205 | 2,080.00 | 1,050,841 | 1,691.10 | 1,098,736 | 2,044.30 | 1,322,908 | 1,278.20 | 1,050,841 | 1,644.70 | 1,072,855 | 2,569.20 | 1,345,232 | 2,510.68 | 1,697,368 | | | |
| 兵庫 | 33,780.60 | 14,761,522 | 3,448.80 | 1,563,043 | 3,608.40 | 1,565,556 | 3,658.80 | 1,630,183 | 3,000.00 | 1,364,535 | 2,301.20 | 1,014,975 | 2,635.20 | 1,205,120 | 2,396.20 | 1,013,225 | 2,406.20 | 1,035,037 | 898,780 | 2,404.00 | 1,035,242 | 2,569.20 | 1,101,769 | 3,074.20 | 1,334,507 | | | | |
| 奈良 | 3,572.00 | 3,484,519 | 205.00 | 208,734 | 250.00 | 256,707 | 250.00 | 255,530 | 439.00 | 448,074 | 312.00 | 304,714 | 363.00 | 322,951 | 361.00 | 338,422 | 312.00 | 267,299 | 276.00 | 253,842 | 192.00 | 184,639 | 373.00 | 421,928 | 239.00 | 221,679 | | | |
| 和歌山 | 139.00 | 162,002 | | | | | | | | | | | | | | | | | | | | | | | | | | | |
| 鳥取 | 24.00 | 52,920 | | | | | | | | | | | | | | | | | | | | | | | | | | | |
| 島根 | 2,870.80 | 3,117,072 | 197.00 | 167,642 | 240.00 | 227,744 | 334.00 | 336,608 | 338.00 | 308,384 | 238.00 | 246,644 | 298.00 | 334,716 | 353.00 | 388,958 | 233.60 | 325,388 | 139.80 | 211,986 | 152.00 | 175,388 | 129.00 | 184,524 | 218.40 | 209,090 | | | |
| 岡山 | 777.00 | 798,804 | 134.00 | 113,416 | 94.00 | 84,354 | 61.00 | 69,444 | 58.00 | 64,554 | 73.00 | 74,398 | 85.00 | 85,592 | 75.00 | 74,776 | 41.00 | 43,196 | 26.00 | 31,708 | 54.00 | 65,514 | 34.00 | 40,948 | 42.00 | 50,904 | | | |
| 広島 | 9,204.60 | 6,654,105 | 1,051.40 | 641,001 | 982.00 | 644,475 | 748.40 | 466,627 | 696.80 | 434,321 | 601.20 | 393,863 | 555.20 | 405,076 | 1,230.80 | 832,610 | 754.00 | 641,461 | 862.40 | 750,662 | 641.20 | 441,599 | 527.20 | 443,318 | 554.00 | 509,992 | | | |
| 山口 | 4,997.80 | 5,399,150 | | | | | | | | | | | | | | | | | | | | | | | | | | | |

数量 = k g
金額 = 円(税込)

| 品名 | 産地名 | 合計 | | 4月 | | 5月 | | 6月 | | 7月 | | 8月 | | 9月 | | 10月 | | 11月 | | 12月 | | 1月 | | 2月 | | 3月 | | |
|------|-----|---------------|----------------|--------------|---------------|--------------|---------------|--------------|---------------|--------------|---------------|--------------|---------------|--------------|---------------|--------------|---------------|--------------|---------------|--------------|---------------|--------------|---------------|--------------|---------------|--------------|---------------|--|
| | | 数量 | 金額 | 数量 | 金額 | 数量 | 金額 | 数量 | 金額 | 数量 | 金額 | 数量 | 金額 | 数量 | 金額 | 数量 | 金額 | 数量 | 金額 | 数量 | 金額 | 数量 | 金額 | 数量 | 金額 | 数量 | 金額 | |
| | 佐賀 | 61.20 | 139,230 | | | | | | | | | 3.60 | 8,190 | 14.40 | 32,760 | 14.40 | 32,760 | 10.80 | 24,570 | | | 7.20 | 16,380 | 7.20 | 16,380 | 3.60 | 8,190 | |
| | 長崎 | 4,062.50 | 4,607,950 | 364.00 | 531,473 | 339.00 | 380,664 | 307.00 | 345,728 | 252.00 | 283,909 | 214.00 | 242,040 | 380.50 | 305,015 | 395.00 | 445,321 | 367.00 | 428,282 | 371.00 | 402,929 | 301.00 | 339,349 | 352.00 | 396,625 | 420.00 | 506,615 | |
| | 熊本 | 681.00 | 264,108 | | | 460.00 | 54,600 | 10.00 | 11,760 | | | 15.00 | 12,956 | 10.00 | 8,064 | 31.00 | 29,420 | 35.00 | 33,640 | 37.00 | 38,680 | 25.00 | 21,020 | 28.00 | 25,220 | 30.00 | 28,748 | |
| | 大分 | 445.00 | 628,160 | 96.00 | 132,734 | 108.00 | 151,528 | 81.00 | 123,410 | 120.00 | 165,368 | 40.00 | 55,120 | | | | | | | | | | | | | | | |
| | 宮崎 | 83.50 | 78,644 | | | | | | | | | | | | | | | | | | | | | | | | | |
| | 鹿児島 | 18.00 | 18,900 | | | | | | | | | 18.00 | 18,900 | | | | | | | | | | | | | | | |
| | その他 | 5,047.81 | 7,903,223 | 1,345.45 | 2,216,746 | 1,074.75 | 1,661,342 | 869.21 | 1,467,173 | 1,103.25 | 1,600,775 | 655.15 | 957,187 | | | | | | | | | | | | | | | |
| 小計 | | 942,643.23 | 578,779,436 | 69,061.13 | 52,872,391 | 67,801.71 | 50,164,963 | 57,442.25 | 46,330,818 | 55,139.63 | 42,480,011 | 76,352.36 | 46,455,087 | 96,241.54 | 41,419,743 | 120,572.48 | 50,344,750 | 95,747.57 | 45,647,673 | 103,508.38 | 72,651,052 | 62,697.95 | 40,404,139 | 65,422.48 | 41,624,204 | 72,655.75 | 48,384,605 | |
| 増減加工 | | 14,103,251.89 | 9,052,887,031 | 893,028.39 | 727,311,076 | 913,559.73 | 738,766,716 | 900,763.02 | 729,780,429 | 881,706.38 | 770,011,706 | 1,212,137.13 | 660,000,526 | 1,741,390.03 | 655,207,105 | 1,577,715.78 | 732,167,183 | 1,289,253.08 | 776,241,489 | 1,426,504.71 | 1,244,368,215 | 947,534.83 | 582,228,362 | 1,110,273.85 | 653,620,933 | 1,209,384.96 | 783,183,291 | |
| 総合計 | | 44,634,562.85 | 33,167,493,302 | 3,371,879.37 | 2,664,643,126 | 3,517,034.71 | 2,677,498,069 | 3,448,317.54 | 2,505,226,309 | 3,307,170.20 | 2,633,268,043 | 3,793,210.20 | 2,615,716,272 | 4,493,649.60 | 2,559,595,626 | 4,251,462.02 | 2,760,426,637 | 3,743,296.93 | 2,770,897,385 | 4,598,848.21 | 4,366,608,135 | 3,020,150.05 | 2,237,658,803 | 3,449,783.02 | 2,457,524,666 | 3,839,781.00 | 2,918,430,231 | |